

PLAT OF SURVEY

Part of the Southeast Quarter  
of Section 7, Township 23,  
Range 17 of Mifflin Township,  
Richland County, Ohio also  
being the south part of Lot  
No. 231 of Crestwood Hills  
Allotment as recorded in Vol.  
18, Page 158 of the Plat Records  
February 28, 1982

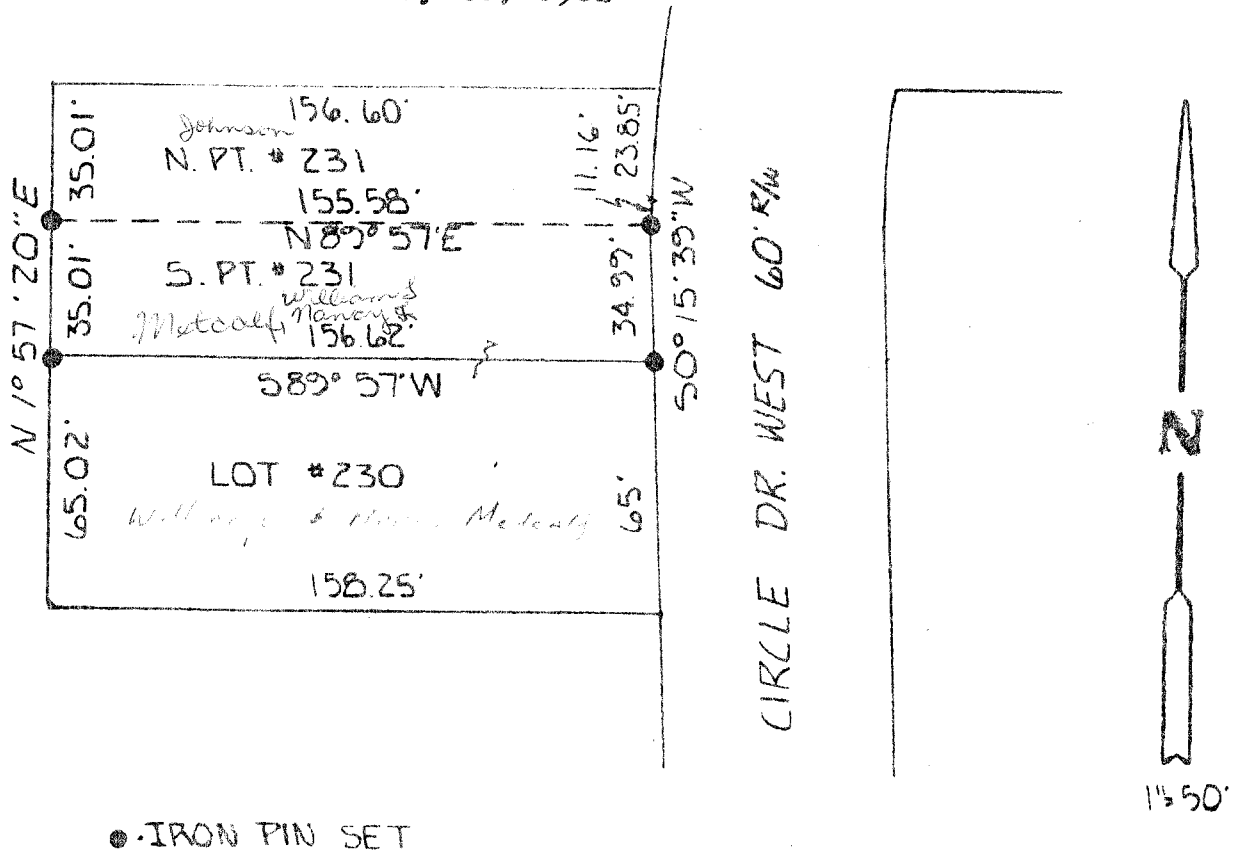

BY Larry G. Blunk  
LARRY G. BLUNK # 6320