

SOUTHWEST CORNER, LOT #10,
 PAUL BROWN SUBDIVISION
 AS SHOWN IN VOLUME 16, PAGE 10
 OF RICHLAND COUNTY
 PLAT RECORDS

EAST ROW LINE OF
 LAVER RD. (TH. 273)

P. B. G. WILSON

NORTH ROW
 LINE OF
 HOLT RD.

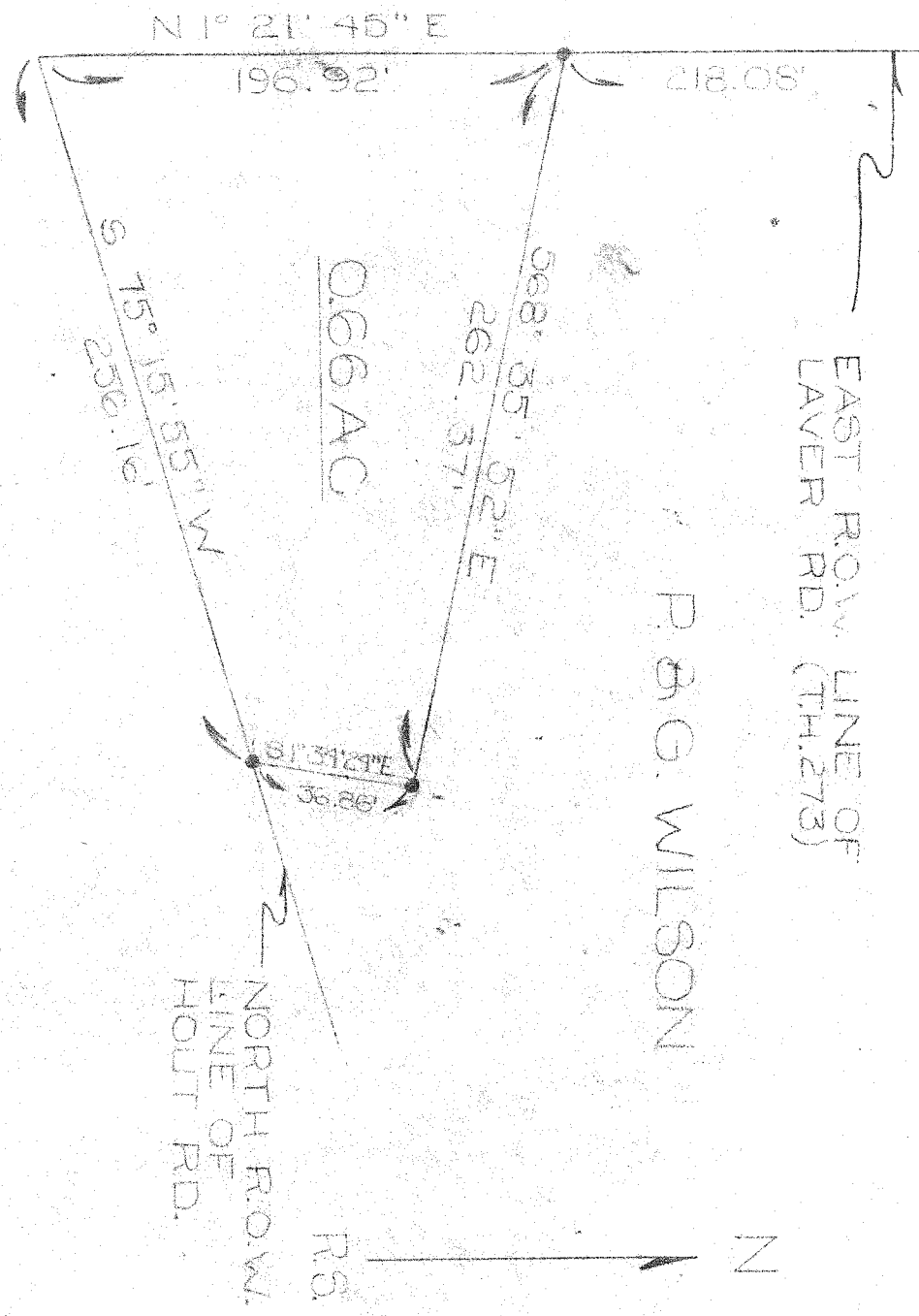

0.666 AC

PLAT OF SURVEY

MADE AT THE REQUEST
 OF

P. B. G. WILSON

PART OF SOUTHEAST QUARTER,
 SECTION 7, MIFFLIN TWP,
 TWP 23, RANGIT, RICHLAND
 COUNTY, OHIO
 APRIL 25, 1983



James K. Crowl
 JAMES K. CROWL
 REGISTERED SURVEYOR
 # 6496