

SURVEY PLAT

PT. NW QTR. OF SECTION 7
 MIFFLIN TWP. (T-23, R-17)
 RICHLAND COUNTY, OHIO

B. BALL

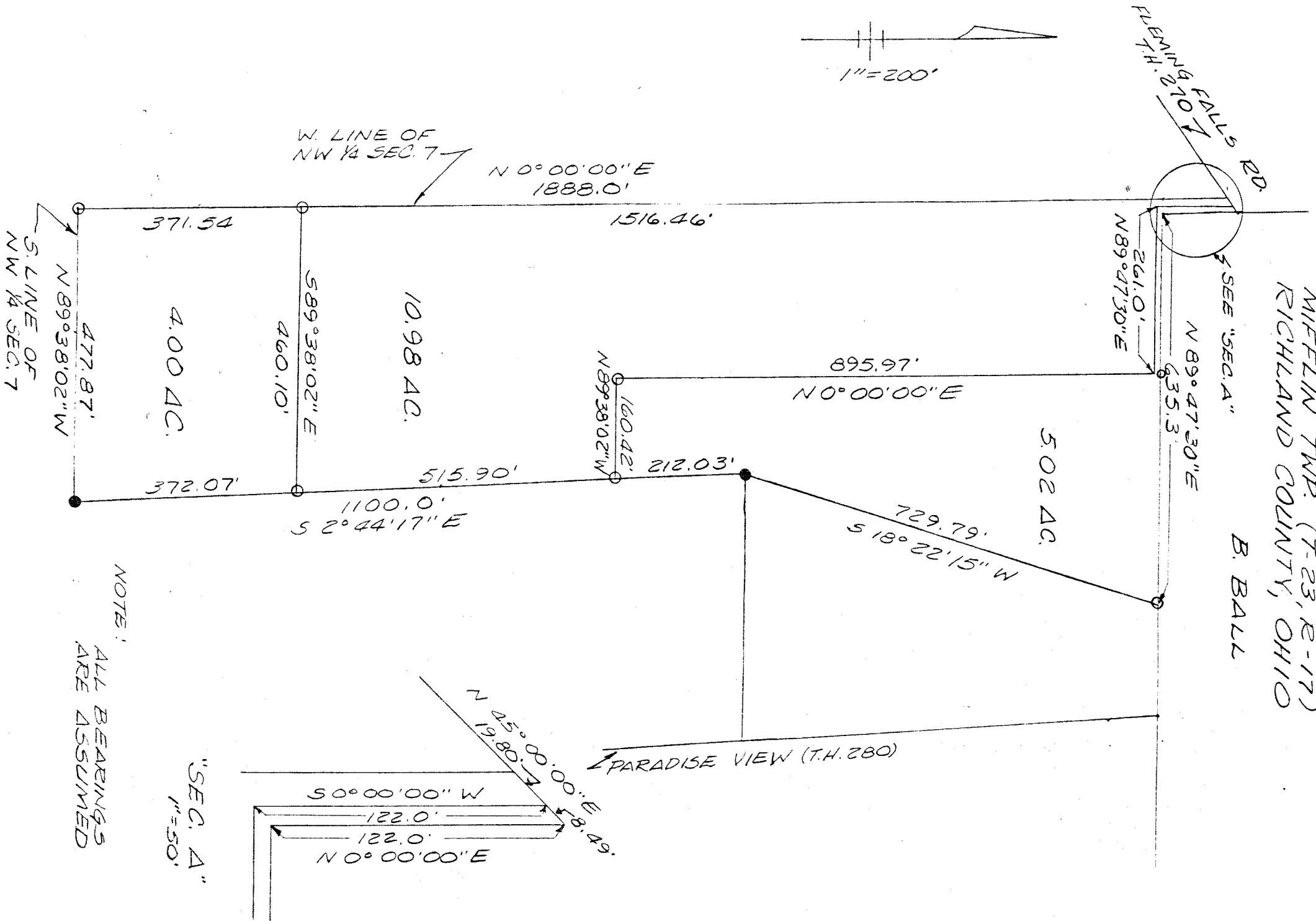

NOTE:
 ALL BEARINGS
 ARE ASSUMED

○ IRON PIN SET
 ● IRON PIN FOUND

[Signature]
 JOHN W. WAPIER, JR. DATE
 REG. SURVEYOR # 6252