

SURVEY OF A PARCEL OF REAL ESTATE FOR MR. & MRS. ANDERSON, MAY 21, 1953  
 SITUATED IN THE NW. 1/4 OF SEC. 8 TWP. 23 R 17 MIFFLIN TWP. RICHLAND COUNTY STATE OF OHIO.  
 AND MORE PARTICULARLY DESCRIBED AS FOLLOWS:

BEGINNING AT THE INTERSECTIONS OF THE CENTER LINES OF THE FLEMINGS FALL RD. & STATE ROUTE #42  
 THENCE S. 89°-36' E A DISTANCE OF (250') ALONG AND WITH THE CENTER LINE OF THE FLEMING FALLS RD.  
 THENCE S. 68°-42' E. A DISTANCE OF (135') ALONG AND WITH THE CENTER LINE OF FLEMING FALLS RD. TO THE  
 PLACE OF BEGINNING OF THE Land TO BE DESCRIBED HEREIN.

THENCE S. 1°-30' W 130'  
 THENCE N 68°-42' W 78'  
 THENCE N 1°-30' E 190' TO A POINT IN THE CENTER LINE OF THE FLEMING FALLS RD.  
 THENCE S 68°-42' E 78' TO THE PLACE OF BEGINNING CONTAINING 0.30 ACRES MORE OR LESS

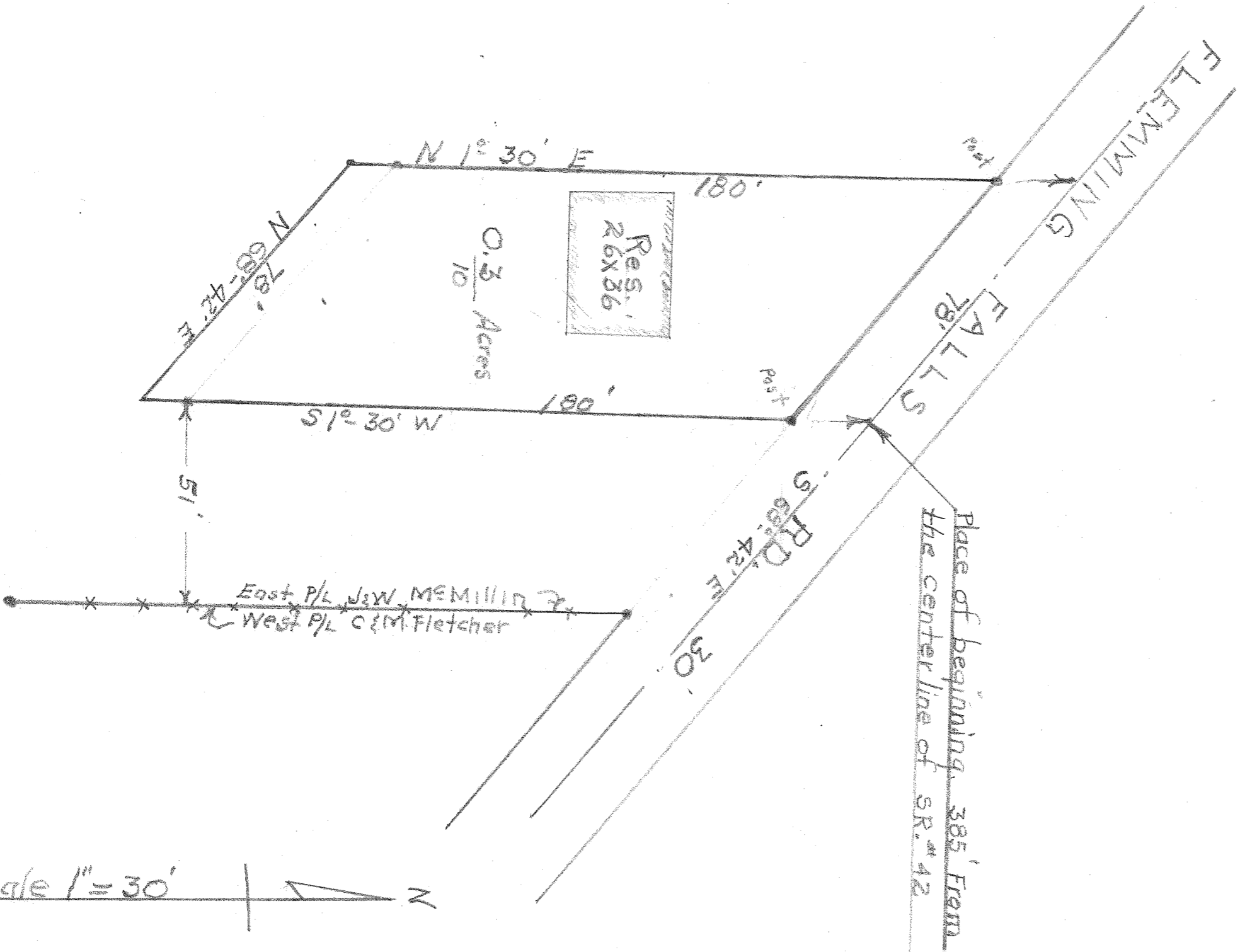

I HEREBY CERTIFY THAT THE SURVEY AND NOTES ARE CORRECT  
H. O. Brown REGISTERED SURVEYER # 965