

PLAT OF PROPERTY SURVEY

JOHN R. SMITH
TO

GEORGE S. PRICE

PART OF THE NORTHWEST QUARTER OF SECTION EIGHT (8)
TOWNSHIP TWENTY-THREE (23), RANGE SEVENTEEN (17)
MIFFLIN TOWNSHIP, RICHLAND COUNTY, OHIO

FLEMMING FALLS RD.
(T. H. NO. 270)

ASHLAND RD.

MANSFIELD - ASHLAND RD.

(S. R. 42)

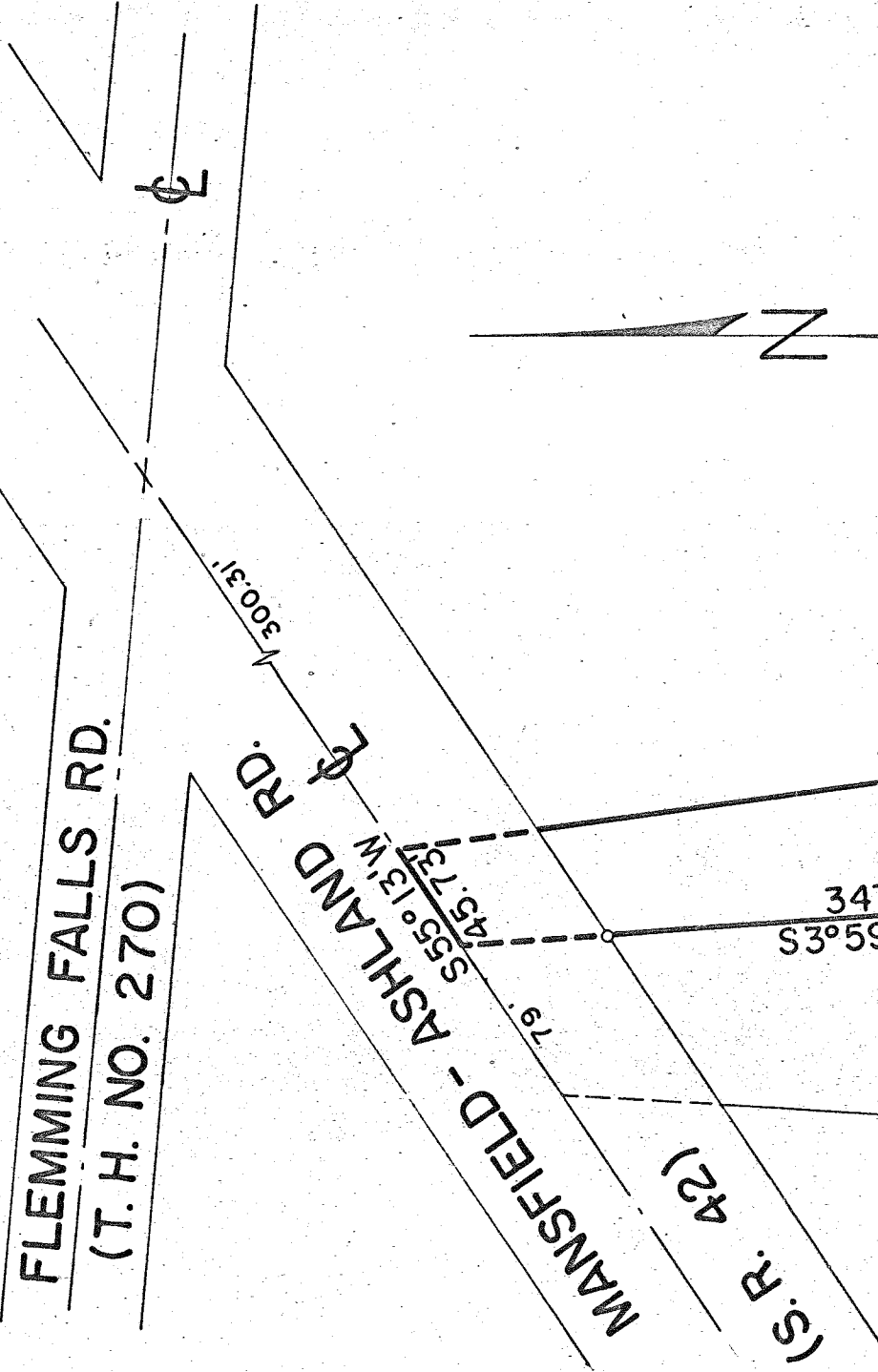

SCALE - 1" = 80'

PREPARED BY:

F. E. KROCKA & ASSOCIATES

D. Bruce Larcomb

D. BRUCE LARCOMB

OHIO REGISTERED SURVEYOR NO. 5979

DATE: MARCH 17, 1973

1.06 ACRES

248.66'
N53°26'E

166.44'
S3°16'48"W

132.00'
57° 57' 13" W

347.01'
S3°59'47" E

464.86'
N8°01'44" W

375.56'