

THE NORTH LINE OF THE NE 1/4 SEC 8
MIFFLIN

THE NE CORNER OF THE NE 1/4 SEC 8

BOWEN RD

CENTER OF BRIDGE
THE PLACE OF BEGINNING

NORTH

CURVE DATA
Δ = 21° 51' 20"
R = 319.20'
T = 61.63'

CURVE DATA
Δ = 52° 12'
R = 204.12'
T = 100.12'

CURVE DATA
Δ = 52° 18'
R = 203.67'
T = 100.67'

SURVEYED FOR TRANSFER
1.54 AC.

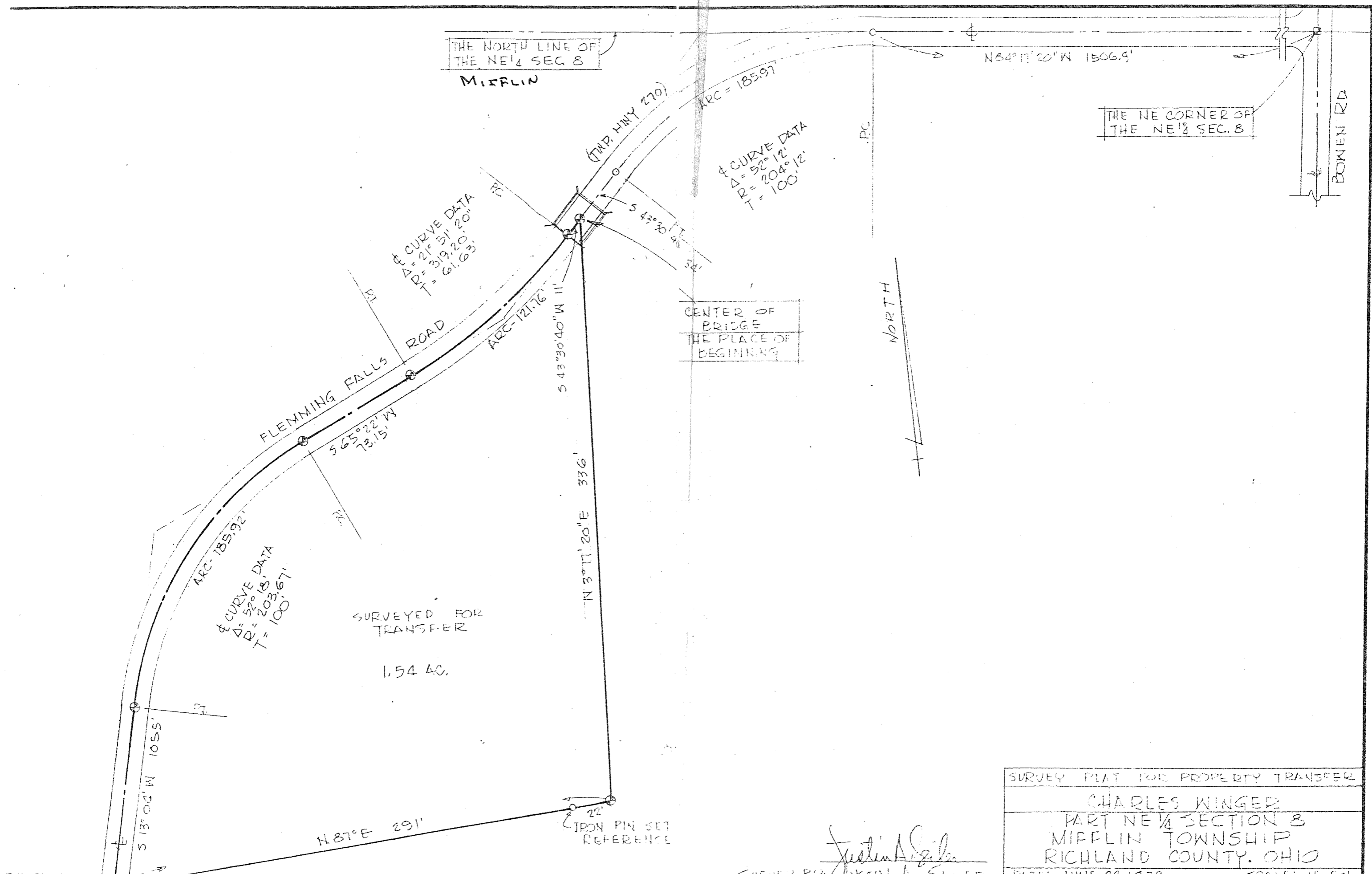

SURVEY PLAT FOR PROPERTY TRANSFER

CHARLES WINGER
PART NE 1/4 SECTION 8
MIFFLIN TOWNSHIP
RICHLAND COUNTY, OHIO

SURVEY BY: *Justin A. Seiler*
JUSTIN A. SEILER
SUS. SURVEYOR #4421

DATE: JUNE 22, 1979 SCALE: 1" = 50'
DRAWING NO: 781550 DRAWN BY: JRS