

APPROVED BY THE MANSHFIELD CITY PLANNING COMMISSION:  
NO PLAT REQUIRED.

SIGNED \_\_\_\_\_  
SECRETARY, CITY PLANNING COMMISSION:

107 DME 5247553404...MALLAR 0377

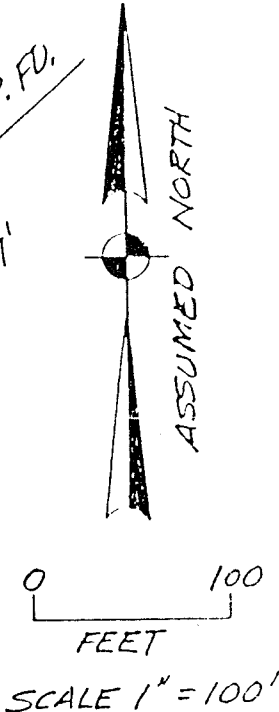
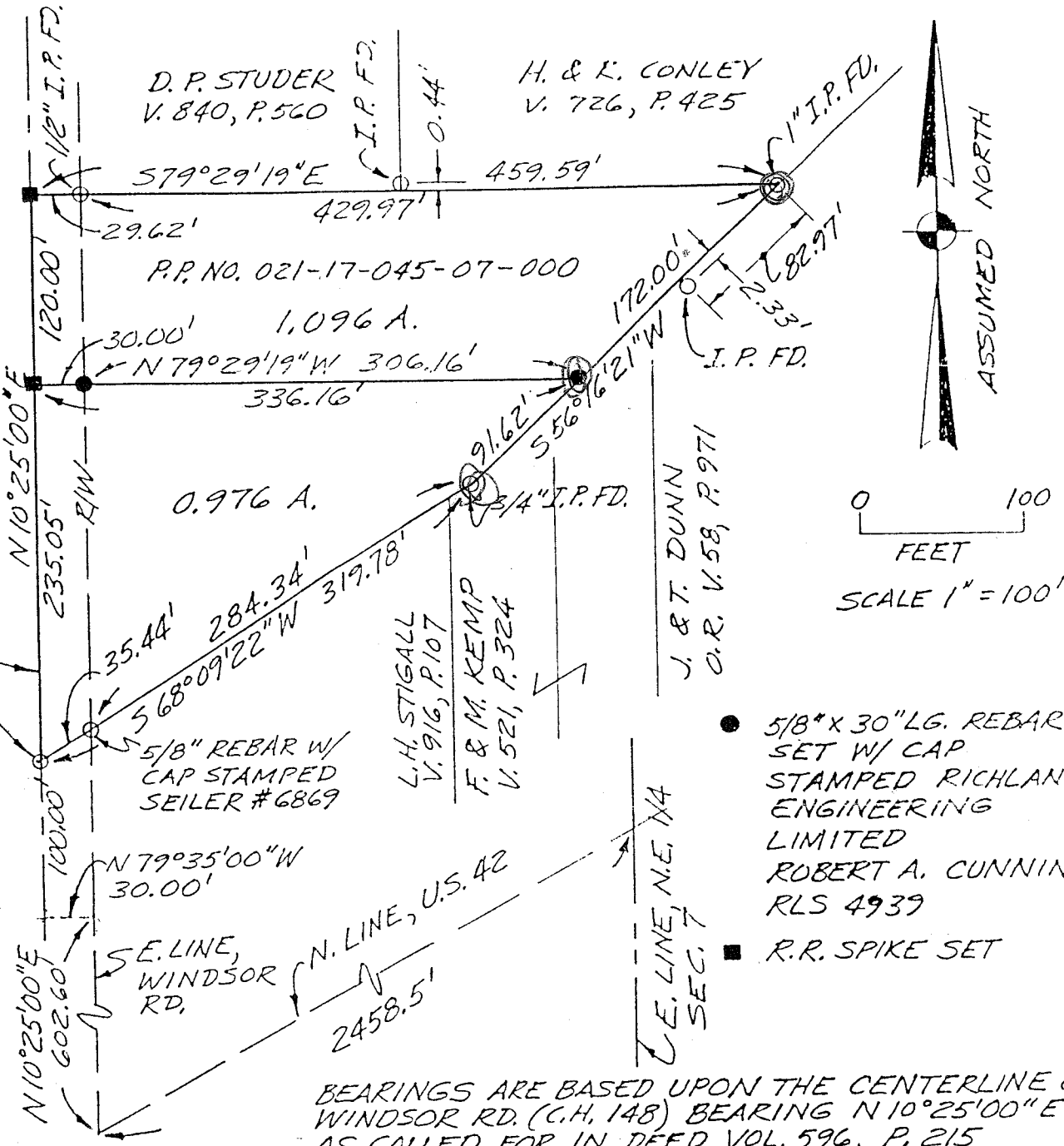

"The grantor, grantee and all subsequent owners or assignees taking title from, under or through the grantor or grantee agrees that any use or improvement made on this land shall be in conformity with all existing valid zoning, platting, health, or other lawful rules and regulations."

- 5/8" x 30" LG. REBAR SET W/ CAP STAMPED RICHLAND ENGINEERING LIMITED ROBERT A. CUNNING RLS 4939
- R.R. SPIKE SET

BEARINGS ARE BASED UPON THE CENTERLINE OF WINDSOR RD. (C.H. 148) BEARING N 10° 25' 00" E AS CALLED FOR IN DEED VOL. 596, P. 215

SURVEY FOR PETERS

SITUATED IN THE TOWNSHIP OF MIFFLIN, COUNTY OF RICHLAND, STATE OF OHIO AND BEING PART OF THE N.E. 1/4 OF SEC. 7, T. 23, R. 17. DEED REF. V. 596, P. 215

NEW SURVEY  
OF EXISTING PARCEL 0.976 A.  
TAX MAP APPROVED  
IB 12-26-91  
INITIAL DATE

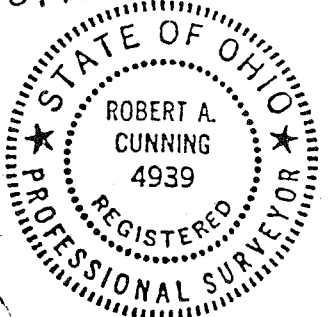

*Robert A. Cunning*  
ROBERT A. CUNNING  
RLS 4939  
DATE 27 Sept. 1990  
90127

NEW SPLIT  
TAX MAP APPROVED  
IB 12-26-91  
INITIAL DATE