

BEARINGS ARE BASED ON DEW 75, PAGE 112.

± E. STEAL (6.790 A) DEW. 75, Pg. 112

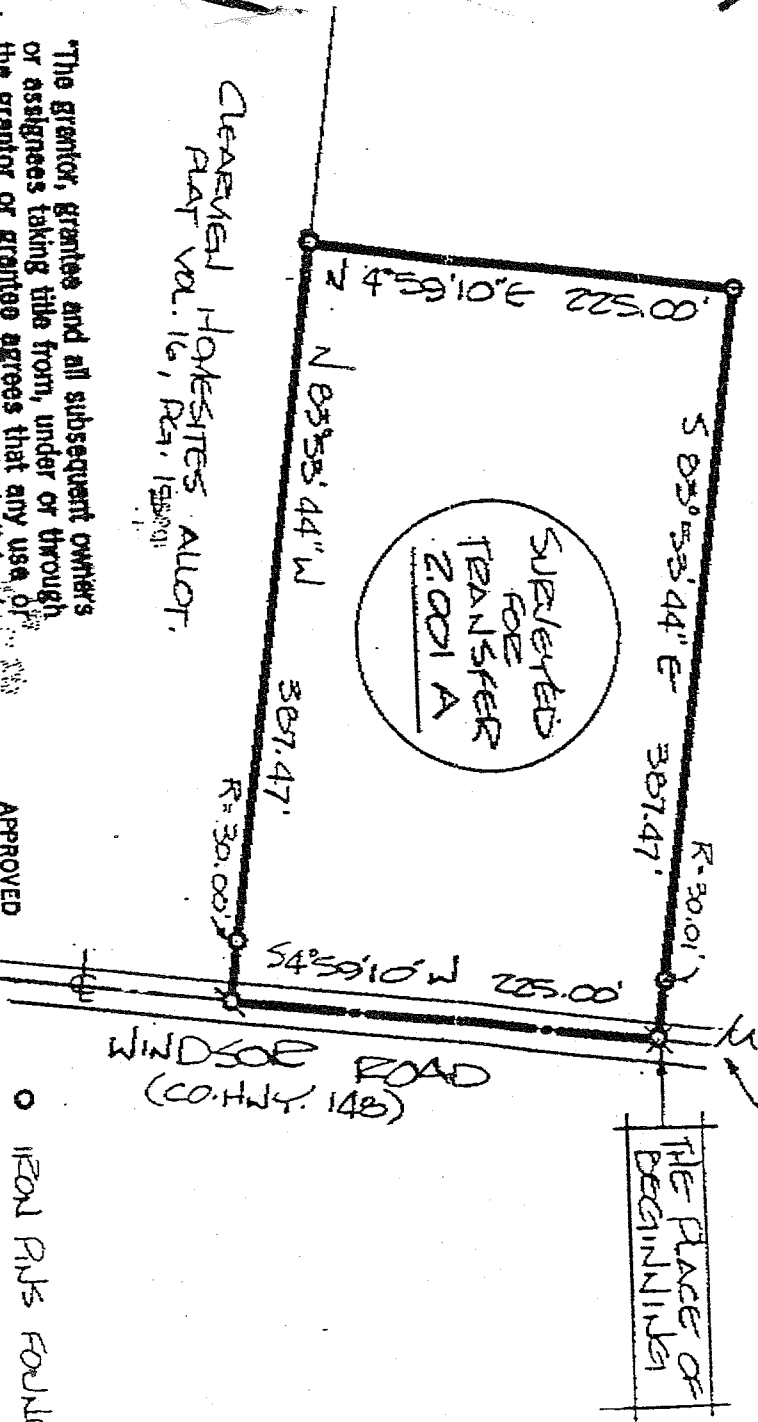

SUBJECT FOR TRANSFER Z.001 A

CLEARED HOMESITES ALLOT. MAP VOL. 16, Pg. 158011

The grantor, grantee and all subsequent owners or assignees taking title from, under or through the grantor or grantee agrees that any use, improvement made on this land shall be in conformity with all existing valid zoning, platting, health, or other lawful rules and regulations.

APPROVED TAX MAP OFFICE INITIAL DATE

APPROVED BY THE MANSFIELD CITY PLANNING COMMISSION NO PLAT REQUIRED. SIGNED: [Signature] DATE: 2-12-91

INITIAL DATE TRANSFER APPROVED FREEMAN J. SWANK FREEMAN AND CO. AUDITOR

- IRON R/S FOLIO
- P/E SPACES, END
- P/E SPACE, SET
- 5/8" IRON PIN W/ 1/2" SILEX, 6809" S

SURVEY PLAT FOR PROPERTY TRANSFER - STEAL - PT. NE QTR. SECTION 7, T-23, B-17 MIFLIN TOWNSHIP RICHLAND COUNTY, OHIO. DATE: FEB. 12, 1991 SCALE: 1"=100'. DEW. NO.: 902434 DEW. BY: TBS

SURVEY BY: DOUGLAS C. SELET BEG. SURVEY # 6809 52 1/2 N. MAIN STREET MANSFIELD, OHIO 4490 (419) 525-3644