

Part of the Northeast Quarter of Section 7,
Township 23, Range 17, Mifflin Township,
Richland County, Ohio.

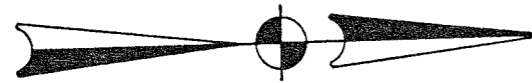

LEGEND

- Iron Pin Found
- 1/2" Dia. Iron Pin Set
- Railroad Spike Set

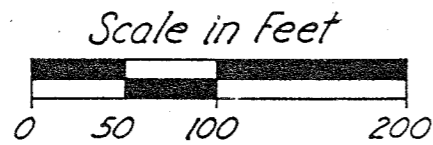

Survey by:
K. E. McCartney & Associates
Consulting Engineers
Mansfield, Ohio

James B. Roberts
James B. Roberts
Registered Surveyor No. 4279
October 12, 1990

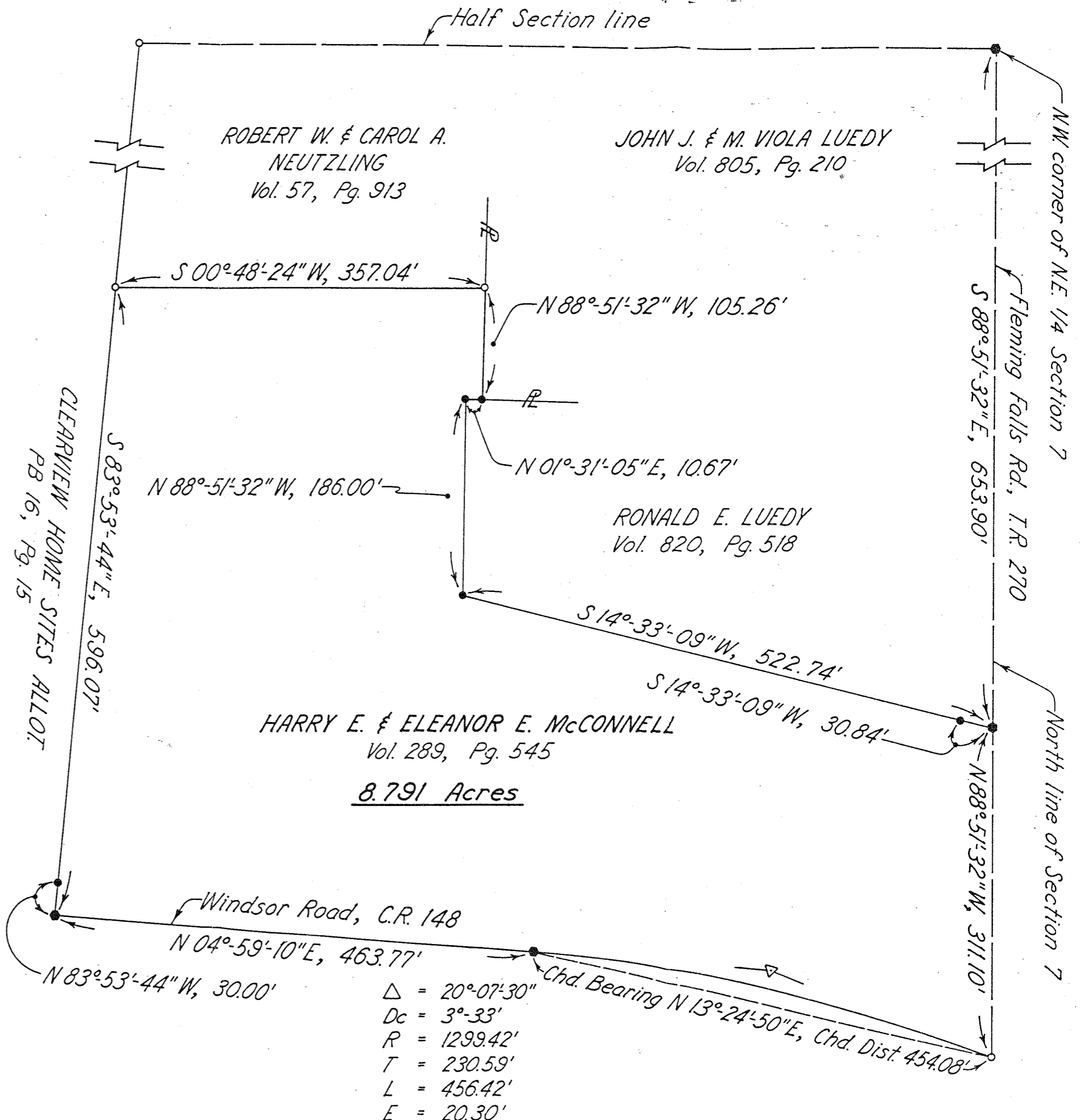
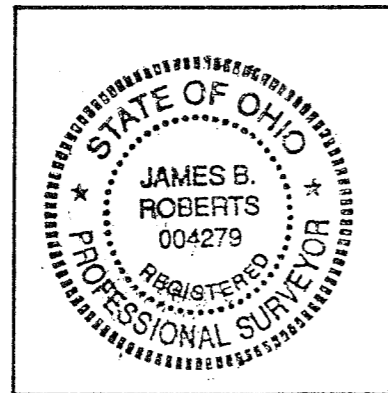

Δ = 20°-07'-30"
Dc = 3°-33'
R = 1299.42'
T = 230.59'
L = 456.42'
E = 20.30'