

LEGEND
 • Iron Pin Found
 ○ Iron Pin Set

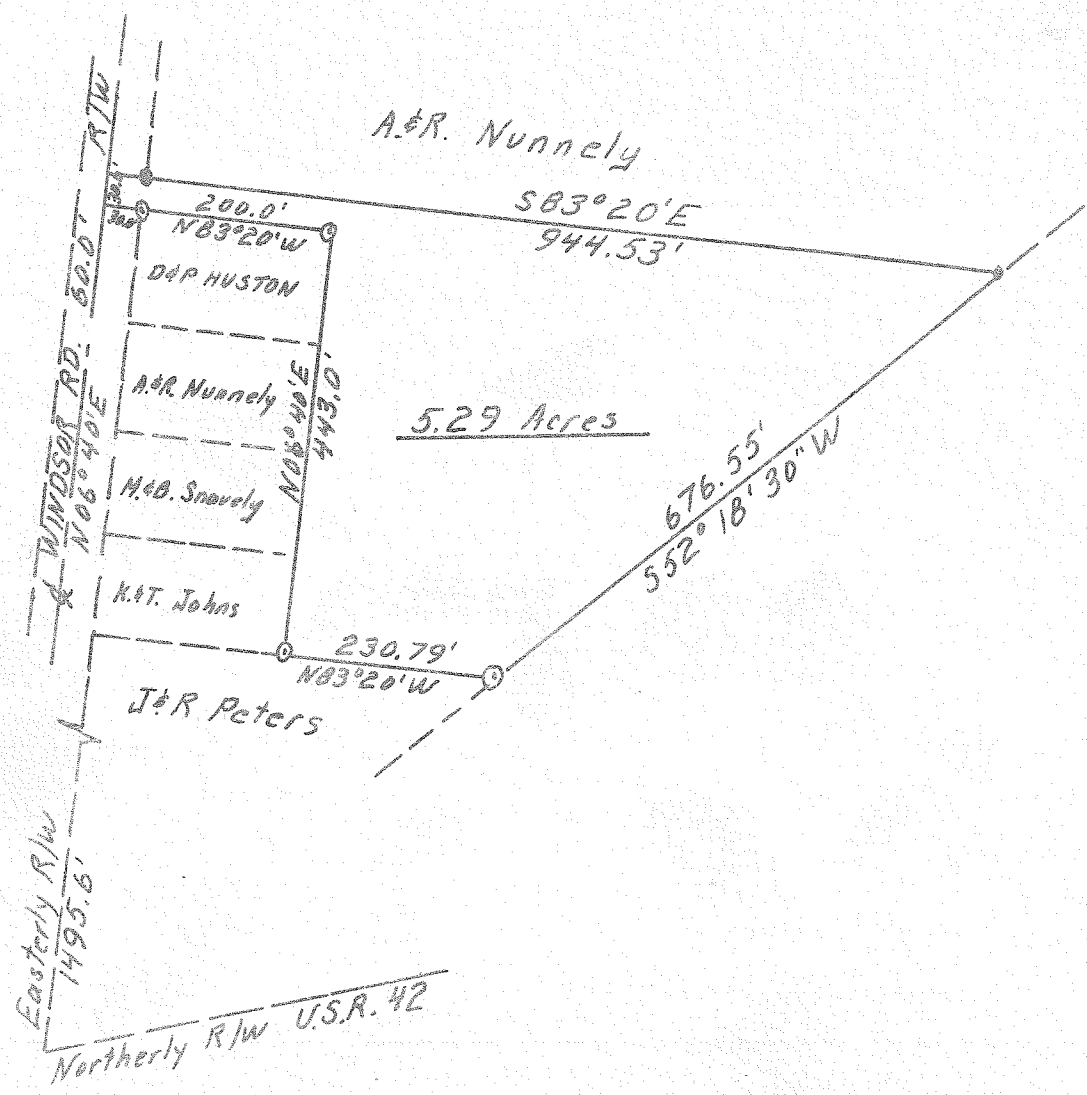

Scale: 1 inch = 200.0 feet

Plat of: 5.29 Acre Parcel
 Location: M.E. 1/4 Sec 7, Twp 23
 Mifflin Twp, Richland Co, Ohio
 Surveyed For: A.E. Nunnely
 Surveyed By: *Charles E. Stinson*
 Charles E. Stinson
 City Surveyor

DESCRIPTION

Located in the township of Milflin, County of Richland, State of Ohio and being a part of the northeast quarter of Section 7, Township 23, Range 17 and more particularly described as follows:

Beginning at the intersection of the northerly right-of-way of U.S.R. 42 with the easterly right-of-way of Windsor Rd. C.H. 148; thence North 06 deg. 40 min. East a distance of 1495.6 feet to an iron pin which is the True Place of Beginning; thence North 83 deg. 20 min. West a distance of 30.00 feet to the centerline of Windsor Rd.; thence North 06 deg. 40 min. East a distance of 30.00 feet along said centerline; thence South 83 deg. 20 min. East a distance of 944.53 feet to an iron pin; thence South 52 deg. 18 min. 30 sec. West a distance of 676.55 feet to an iron pin; thence North 83 deg. 20 min. West a distance of 230.79 feet to an iron pin; thence North 06 deg. 40 min. East a distance of 443.0 feet to an iron pin; thence North 83 deg. 20 min. West a distance of 200.0 feet to the True Place of Beginning, containing 5.29 Acres more or less and subject to all legal highways and easements of record.

Survey By:

Charles E. Hemann

Charles E. Hemann
Reg. Surveyor #5403
Ashland, Ohio
October 6, 1975