

SCALE 1"=50'

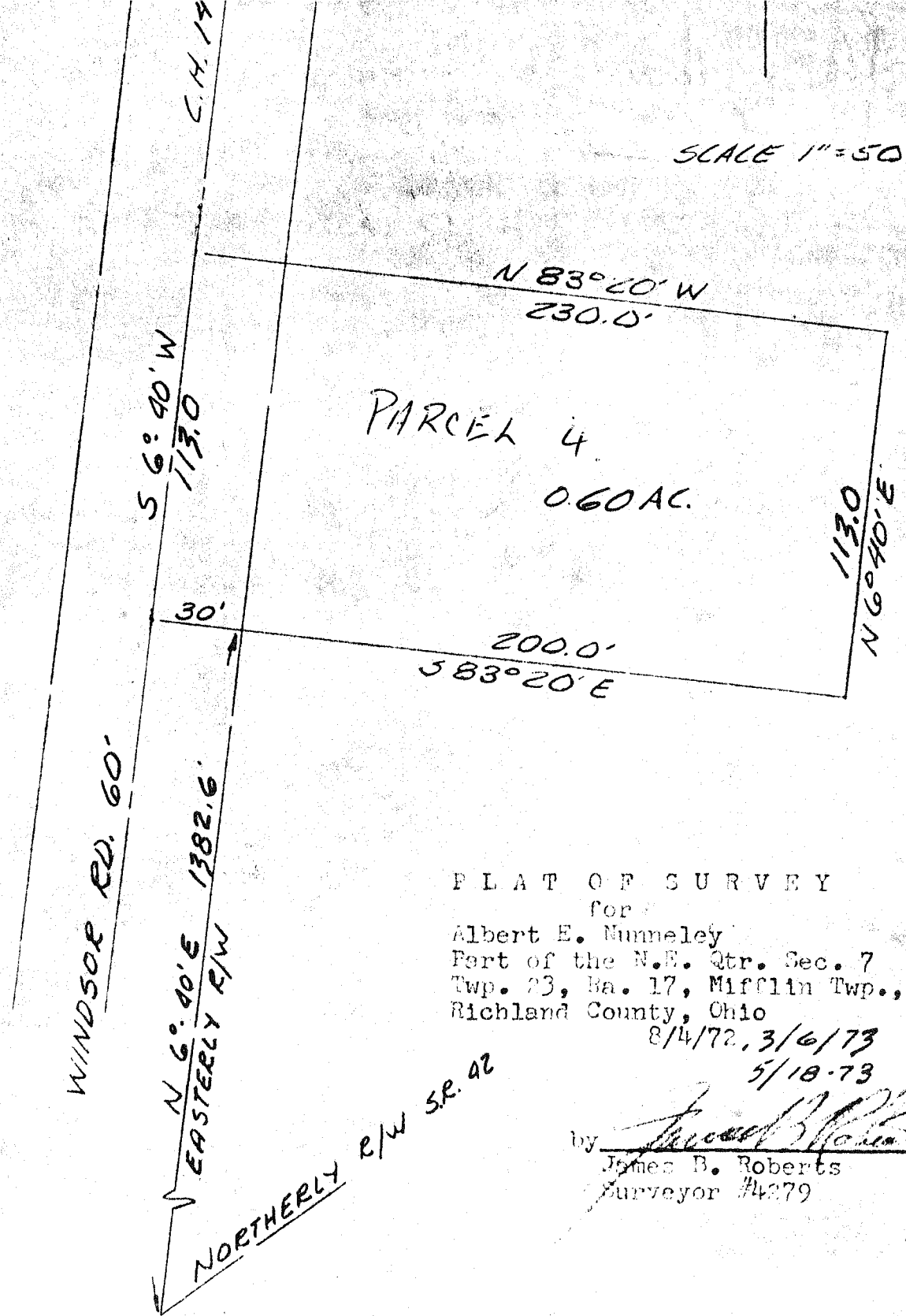

PLAT OF SURVEY

for
 Albert E. Munneley
 Part of the N.E. Qtr. Sec. 7
 Twp. 23, Ra. 17, Misslin Twp.,
 Richland County, Ohio

8/4/72, 3/6/73
 5/18-73

by James B. Roberts
 Surveyor #4279

WINDSOR RD. 60'

N 6° 40' E 1382.6'
EASTERLY R/W

NORTHERLY R/W 58.42'

S 6° 40' W 113.0'

30'

200.0'
S 83° 20' E

N 83° 20' W 230.0'

PARCEL 4.
0.60 AC.

113.0'
N 6° 40' E