

| Δ | D | L | E | R |
|---------|---------|---------|---------|----------|
| 19°-30' | 196.90' | 196.90' | 390.00' | 1145.92' |
| 5°-00' | 196.90' | 196.90' | 390.00' | 1145.92' |

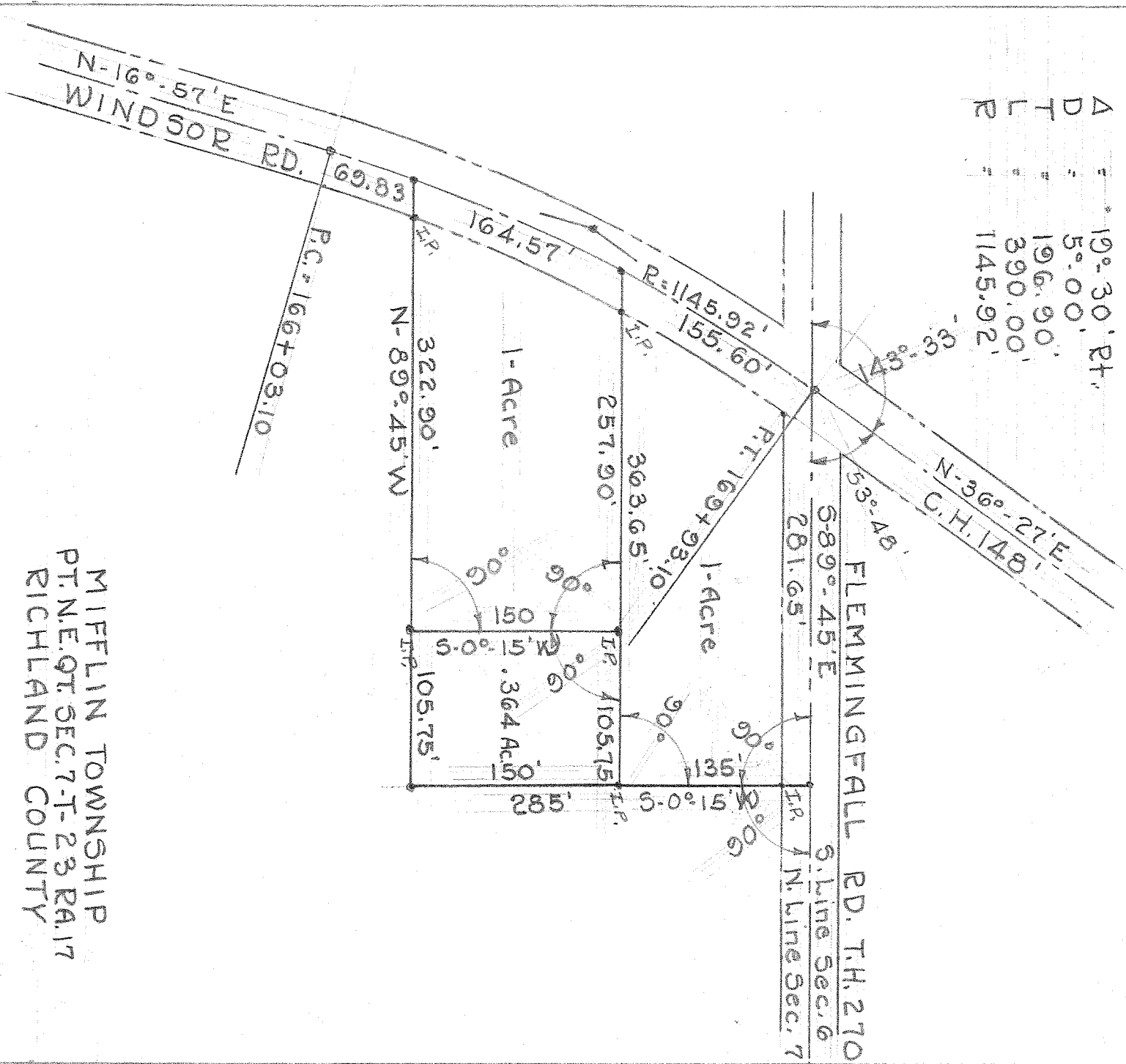

MIFFLIN TOWNSHIP
 PT. N.E. QT. SEC. 7-T-23 RA. 17
 RICHLAND COUNTY

SURVEY FOR
 LELAND-H. & LULA-V. HAWKINS
 MANSFIELD OHIO

Aug 7-1948 Nov. 18-1950
 Scale 1"=100'