

SURVEY PLAT

1.66 ACRES, NE QUARTER SECTION 7
 MIFFLIN TOWNSHIP (T-23, R-17)
 RICHLAND COUNTY, OHIO
 FOR: VIRGINIA SAVERS
 DEED REF: VOLUME 76 PAGE 817

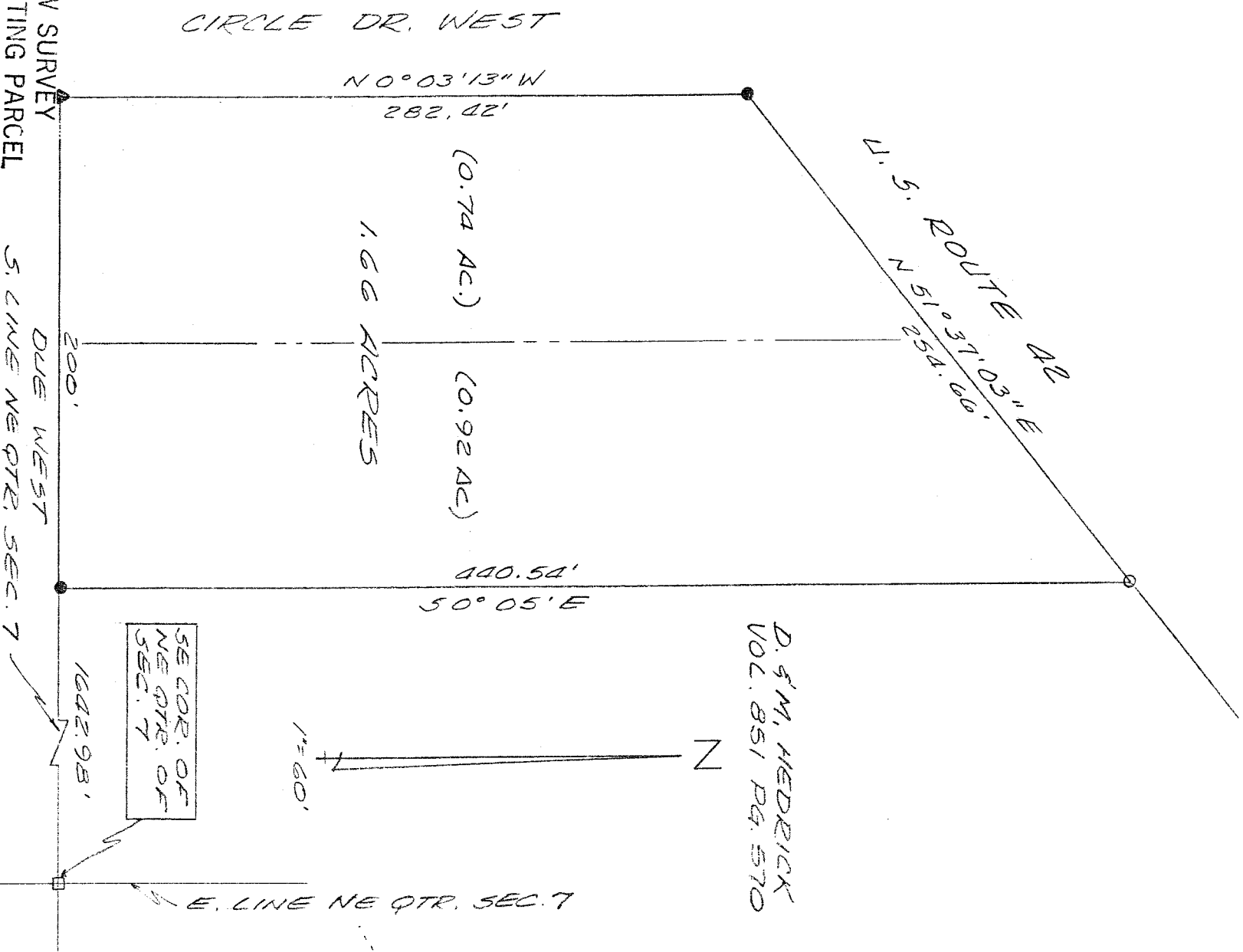

NEW SURVEY
 OF EXISTING PARCEL
 TAX MAP APPROVED
 E.A.S. INITIAL DATE 4-25-91

- 5/8" IRON PIN SET WITH CAP NO. 6252
- ▲ P.K. NAIL SET
- IRON PIN FOUND
- CONC. MON. FOUND
- DR A DATE 4-25-91

Bearings are from an assumed meridian and for the purpose of angular measurement only.

INITIAL DATE
 TRANSFERRED APPROVED JACK R. RICHLAND COUNTY AUDITOR

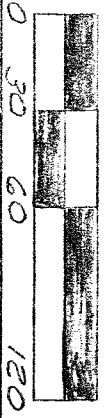
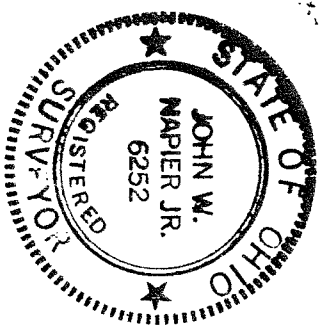

[Signature]
 JOHN W. NAPIER, JR.
 REG. SURVEYOR NO. 6252

D. & M. HEDRICK
 VOL. 851 PG. 570

SE COR. OF NE QTR. OF SEC. 7