



SCALE 1"=100'



BEARINGS ARE BASED ON AN ASSUMED MERIDIAN AND ARE INTENDED TO BE USED FOR ANGULAR DETERMINATION ONLY.

THE NW CORNER OF THE NE QUARTER OF SECTION 8

THE NORTH LINE OF THE NE QTR. OF SECTION 8

THE WEST LINE OF THE NE QTR. OF SECTION 8

B. & B. COLE
(ORV 227, P. 221)
8.423 ACRES

D. & D. WINGER
VOL. 767 PG. 687

D. & D. WINGER
VOL. 728 PG. 495

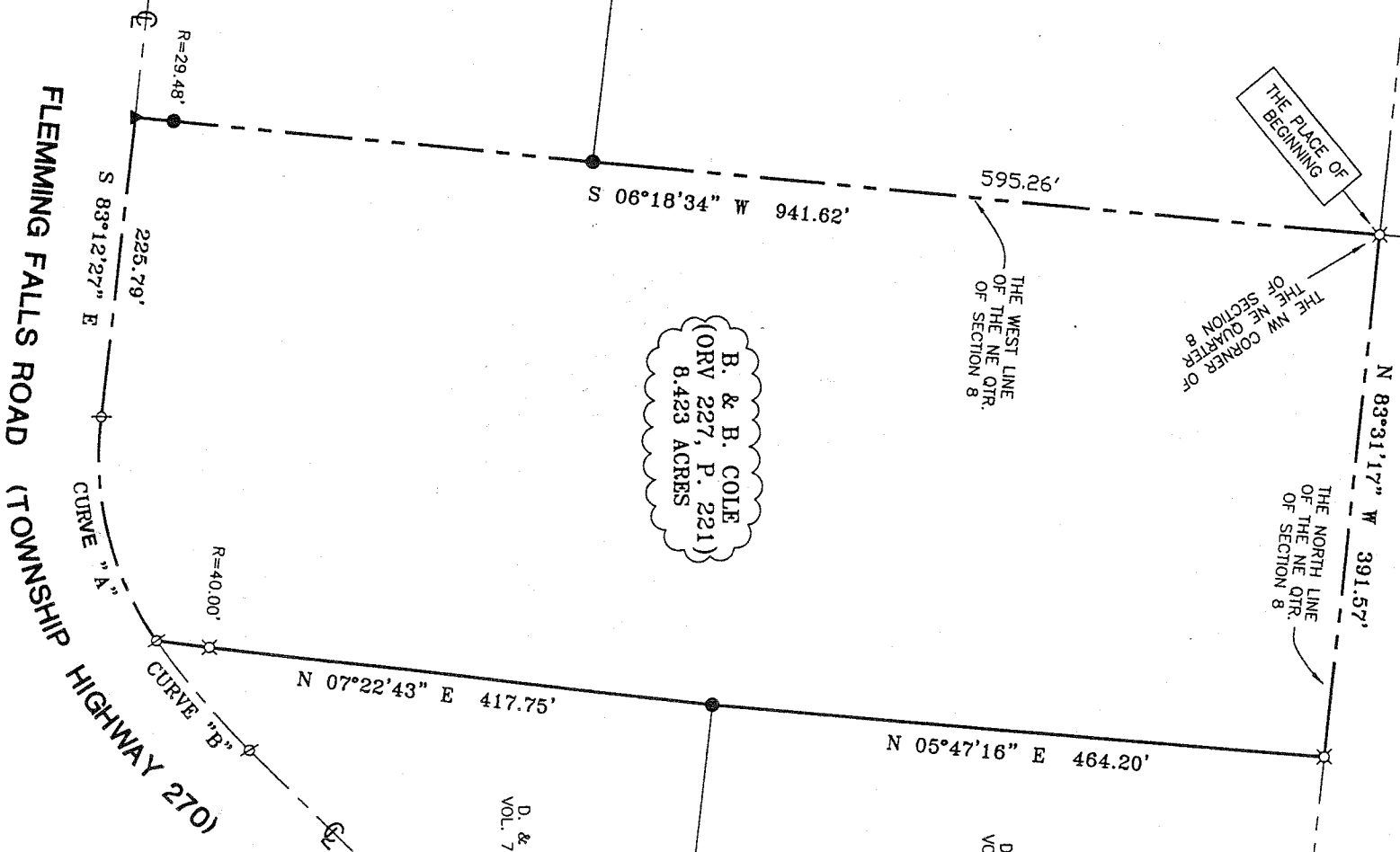

CURVE "A"
L=177.31'
R=236.00'
Δ=43°13'52"
C LEN=173.14'
BRG=N 75°51'15" E

CURVE "B"
L=107.53'
R=700.00'
Δ=08°48'04"
C LEN=107.42'
BRG=N 49°50'18" E

- IRON PIN FOUND
- ▲ RAILROAD SPIKE FOUND
- ∅ MAG NAIL SET
- ⊗ 5/8" IRON PIN SET WITH CAP STAMPED "SEILER 6869"

M-67

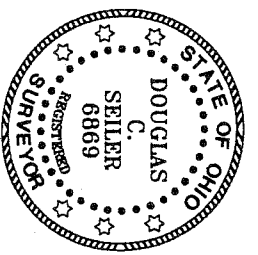
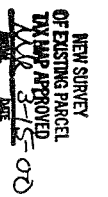

SURVEYED BY *Douglas C. Seiler* 3/13/00
 DOUGLAS C. SEILER
 PROFESSIONAL SURVEYOR #6869
 52 1/2 NORTH MAIN STREET
 MANSFIELD, OHIO 44902
 PHONE (419) 525-3644
 FAX (419) 525-3696

SURVEY PLAT FOR	
B. & B. COLE	
PART OF THE NE QUARTER, SEC. 8	
T-23 N, R-17 W, MIFFLIN TOWNSHIP	
RICHLAND COUNTY, OHIO	
DATE: MARCH 13, 2000	SCALE: 1"=100'
C:\SC14\WORK\2403FFROAD\MEP	