

J. E. K. CAREY
VOL. 654 P. 627

North

METAL FENCE
POST FOUND

B. & B. WASHINGTON
VOL. 683 P. 505
44.318 AC.

PARCEL "B"
4.40 AC.

THE PLACE OF
BEGINNING
PARCEL "C"

G. & W. ZIMMERMAN
0.93 AC.
VOL. 608 P. 741
N 3° 19' 41" W 391.88'

PARCEL "C"
0.689 AC.

P. E. S. NEUMEYER
VOL. 879 P. 516

Ⓒ
R=1457.50'
Δ=3°19'49"
C=84.70'
L=84.71'
CB=567°29'33"W

Ⓑ
R=1457.50'
Δ=18°07'39"
C=459.21'
L=461.13'
CB=552°30'36"W

Ⓐ
R=1407.50'
Δ=291'27"
C=66.09'
L=66.10'
CB=N 42°26'47"E

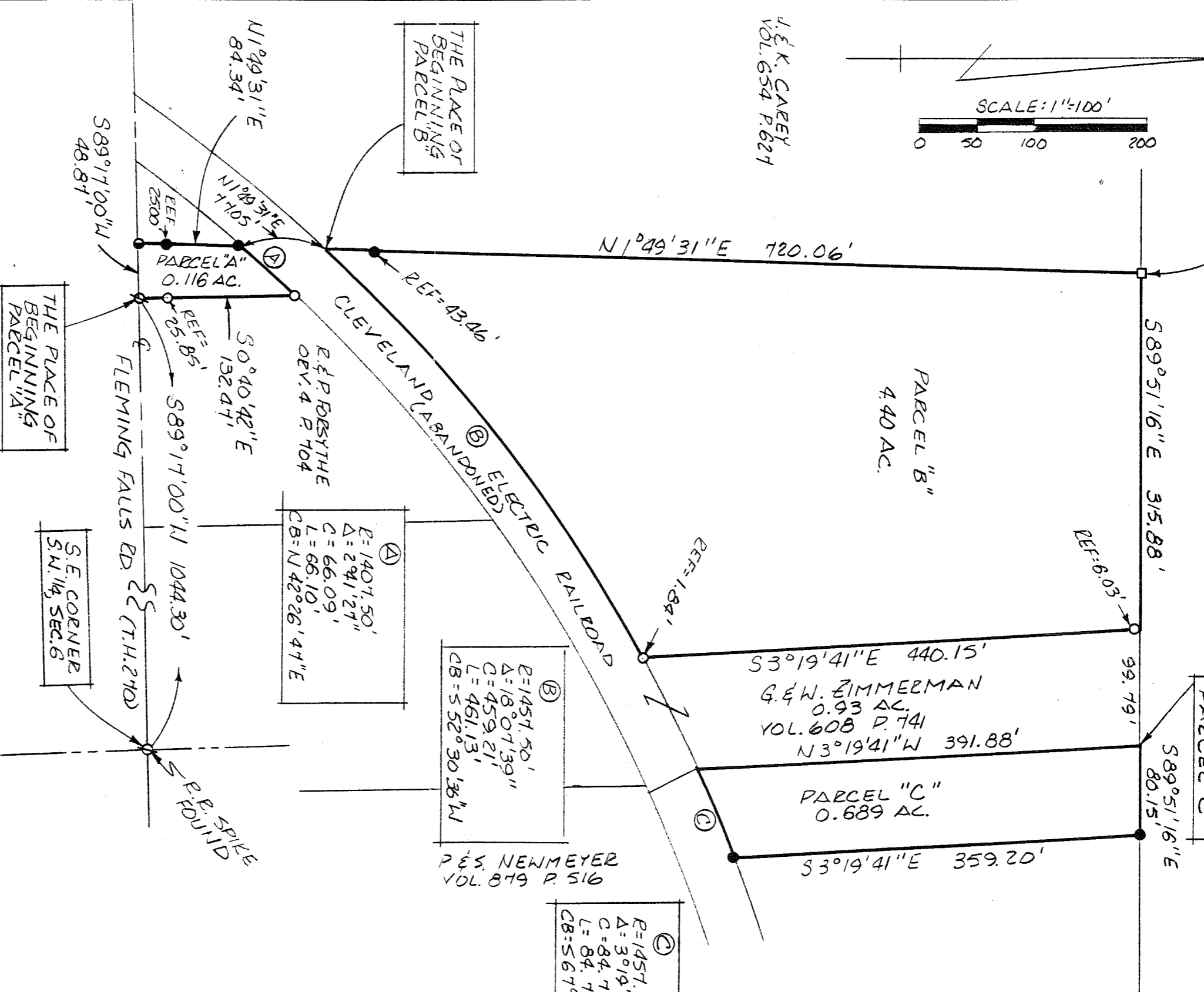

NEW SPLIT
TAX MAP APPROVED
E. A. N. INITIAL
3-19-91 DATE

DRM INITIAL
3-19-91 DATE
TRANSFEEER APPROVED
JACK REINER
RICHLAND CO. AUDITOR

- IRON PIN FOUND
- ◐ RR SPIKE FOUND
- ◑ RR SPIKE SET
- 5/8" Ø BEIN/FORCING RODS, LITH I.D. CAPS SEILER #6869' SET.

Douglas C. Seiler
3/28/91
SURVEYOR DOUGLAS C. SEILER
REG. SURVEYOR #6869
52 1/2 NORTH MAIN ST.
MAUSFIELD, OHIO
(419) 525-3644

SURVEY PLAT FOR PROPERTY TRANSFER
GURIK - TO - ZIMMERMAN
PT. S.W. 1/4 SECTION 6, T-23, R-11
WIFFLIN TOWNSHIP
RICHLAND COUNTY, OHIO
DATE: MARCH 4, 1991 SCALE: 1"=100'
DEK9. N2: DEWM. BY: JAA