

PARCEL NO. 2

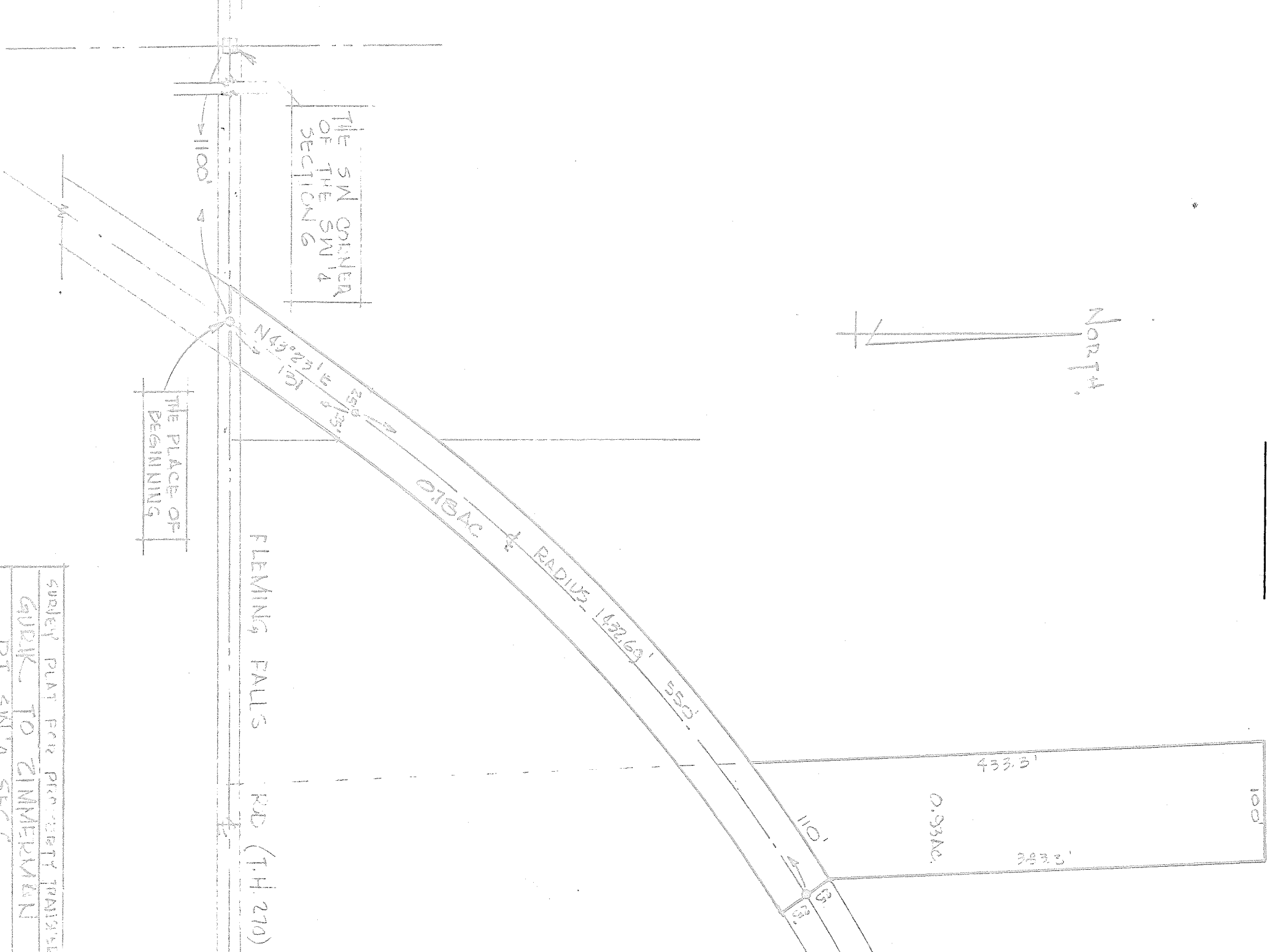

SURVEY FOR JUSTIN A SELLER
 REG. SURVEYOR #4421

Justin A. Seller

SURVEY PLAT FOR PROPOSED TRAILBLK
 GDRK TO ZIMMERMAN

PT. SW 1/4 SEC. 6
 WILFELIN TOWNSHIP
 RICHLAND COUNTY,
 OHIO

DATE: MAY 18, 68 SCALE 1"=100'
 DRAWING NO: 6857-B DOWN BY: DAV