

SURVEY FOR
AUGUST A. BERGER

REV. 4-27-89
REV. 6-18-86
REV. 5-12-86
REV. 4-28-86
DATE 12-4-74
SCALE 1" = 100'
● = IRON PIN SET
○ = RAILROAD SPIKE
□ = IRON PIN FOUND

Roger L. Stevens
ROGER L. STEVENS,
REG. SURVEYOR #7052

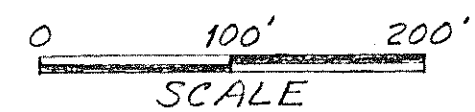

JOE M. & KARYNE L. CAREY
V-654 P-623, 625 & 627

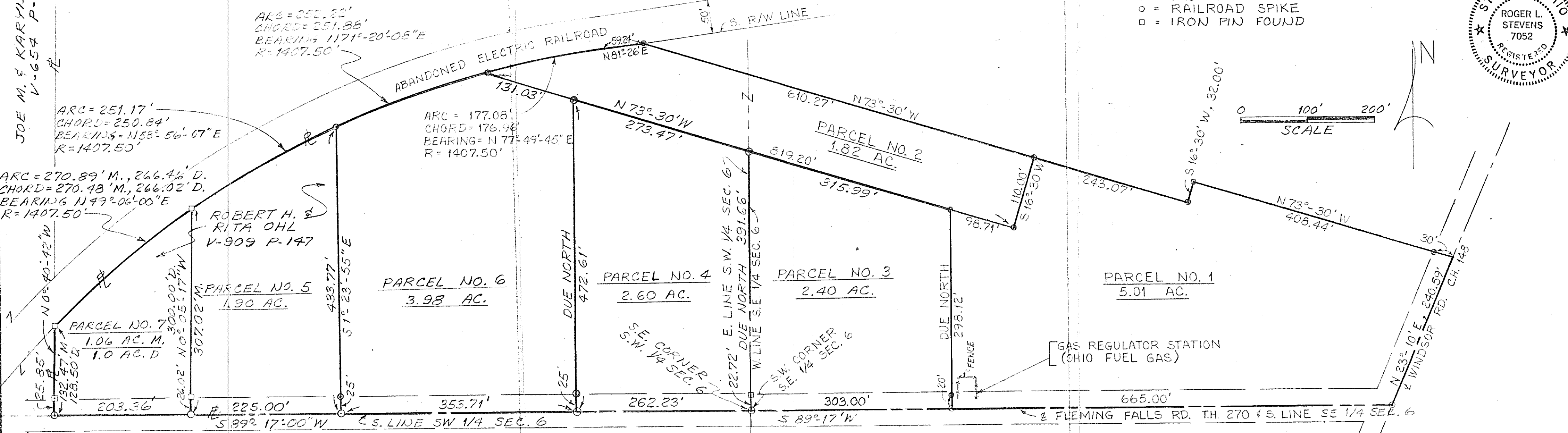

ARC = 270.89' M., 266.46' D.
CHORD = 270.48' M., 266.02' D.
BEARING = N 99°-06'-00" E
R = 1407.50'

ARC = 253.22'
CHORD = 251.88'
BEARING = N 71°-20'-08" E
R = 1407.50'

ARC = 251.17'
CHORD = 250.84'
BEARING = N 58°-56'-07" E
R = 1407.50'

ARC = 177.08'
CHORD = 176.96'
BEARING = N 77°-49'-45" E
R = 1407.50'

ROBERT H. &
RITA OHL
V-909 P-147

BEING PT. OF THE SE 1/4 & SW 1/4
SEC. 6, TWP 23, R 17
MIFFLIN TWP., RICHLAND CO.
STATE OF OHIO

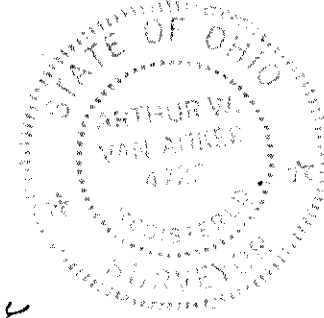

BEARINGS ARE TO AN ASSUMED MERIDIAN
AND ARE USED TO EXPRESS ANGLES ONLY.

Arthur W. Van Auker
ARTHUR W. VAN AUKER
REG. SURVEYOR #4722
SM 1193