

← 600' to 1/4 Sec. Line

627.5' by Deed

4.8 acres Residual by deed



657.6' by Deed

618' by Deed

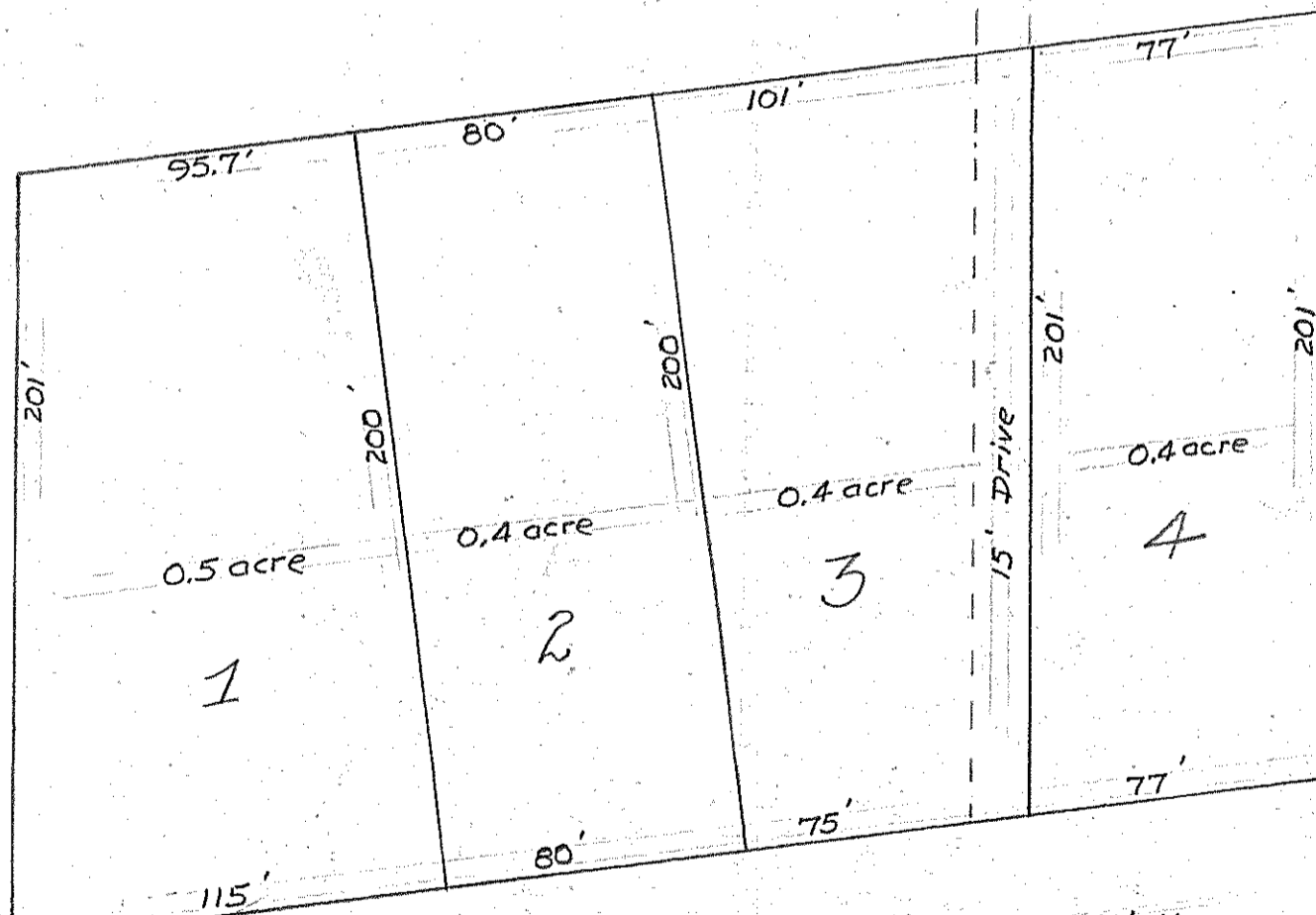

← 600' to 1/4 Sec. Line

Old Cleveland-Southwestern RR Right of Way

Drawing of land belonging to  
JOHN HERGATT  
SE 1/4 Sec. 6 Mifflin Township