

D. & H. HARLAN

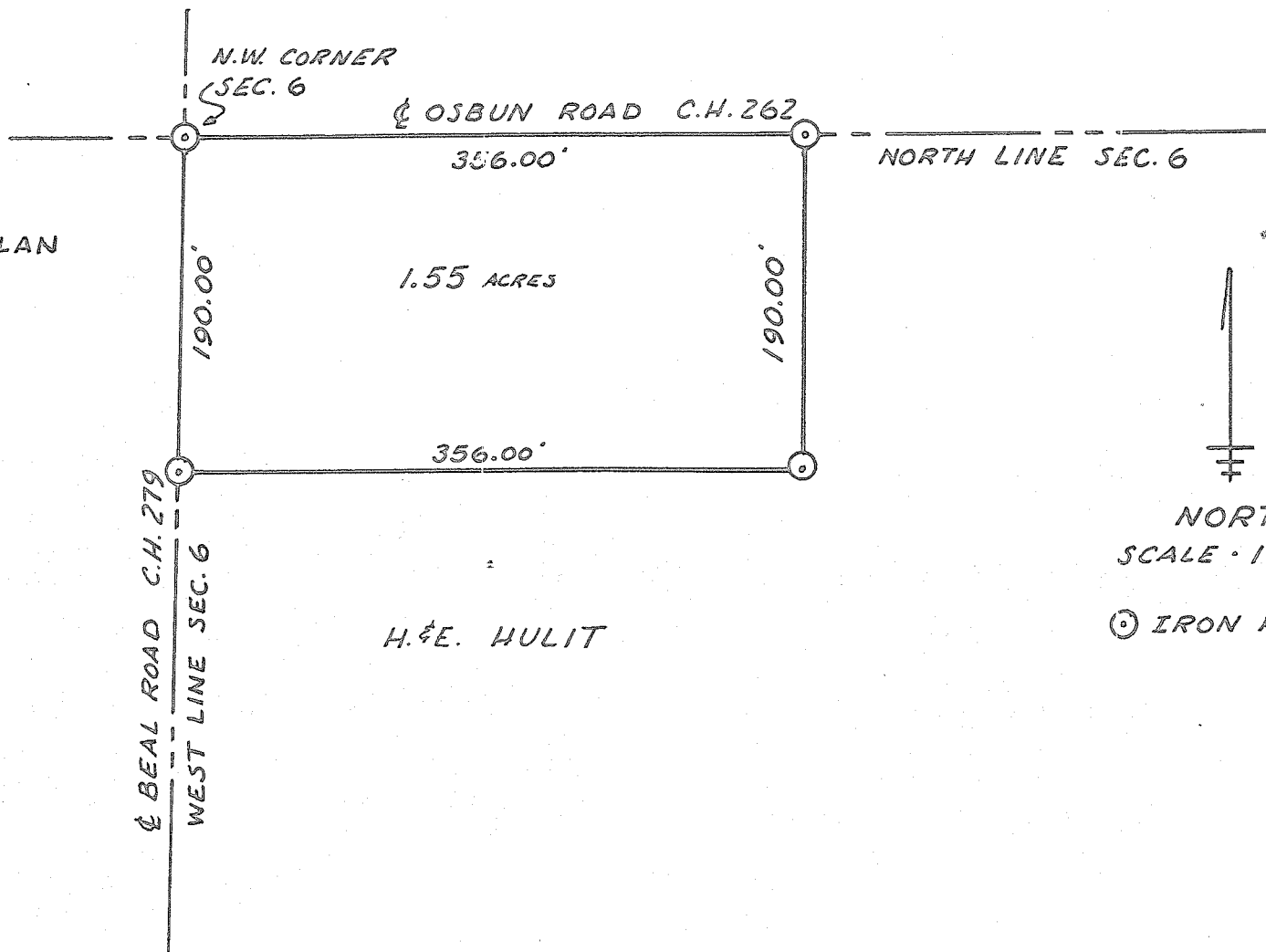

N.W. CORNER
SEC. 6

OSBUN ROAD C.H. 262

356.00'

NORTH LINE SEC. 6

1.55 ACRES

190.00'

190.00'

356.00'

BEAL ROAD C.H. 279
WEST LINE SEC. 6

H. & E. HULIT



NORTH
SCALE - 1" = 100'

IRON PIN

SURVEY PLAT of 1.55 ACRES
 MIFFLIN TWP.
 RICHLAND Co., OHIO
 SEC. 6 T23N-R17W
 SURVEY FOR: ESTATE of H.S. HULIT
 SURVEY BY: GARY W. BRINZ
 Gary W. Brinz
 5-10-79 REG. SURV. #6398