

# SURVEY FOR EUGENE R. WILGING

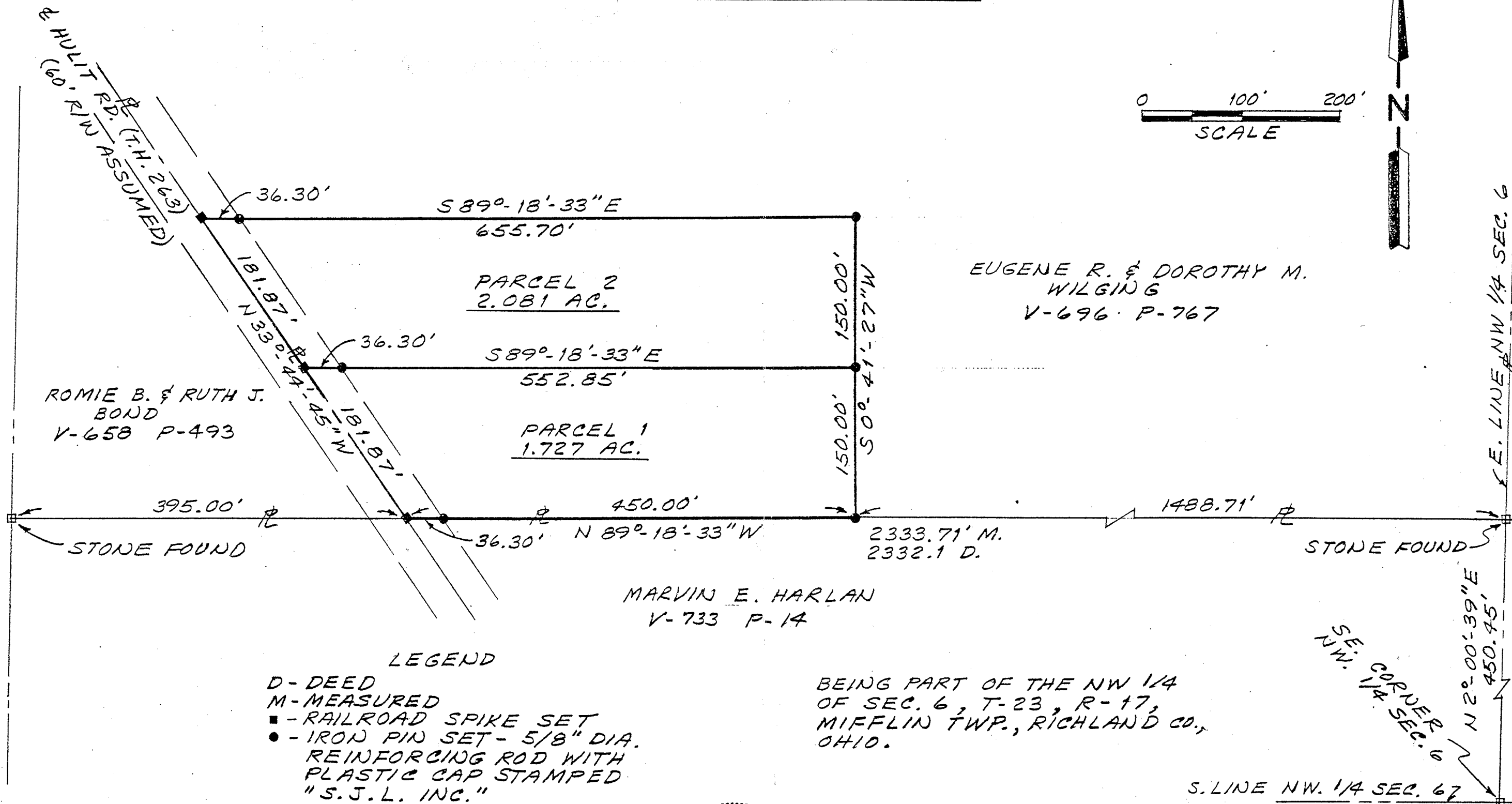
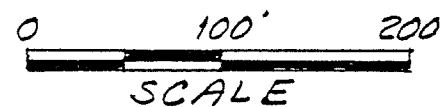

### LEGEND

- D - DEED
- M - MEASURED
- - RAILROAD SPIKE SET
- - IRON PIN SET - 5/8" DIA.
- REINFORCING ROD WITH PLASTIC CAP STAMPED "S.J.L. INC."

BEING PART OF THE NW 1/4 OF SEC. 6, T-23, R-17, MIFFLIN TWP., RICHLAND CO., OHIO.

BEARINGS ARE TO AN ASSUMED MERIDIAN AND ARE USED TO EXPRESS ANGLES ONLY.



*Roger L. Stevens*  
 ROGER L. STEVENS  
 REG. SURVEYOR #7052  
 SM 1763 DATE 10-4-90

STONE MARKED WITH AN "X" FOUND

SHAFFER, JOHNSTON, LICHTENWALTER  
& ASSOCIATES, INC.

CONSULTING ENGINEERS - SURVEYORS

MANSFIELD OHIO WOOSTER