

SCALE 1" = 100'

NORTH

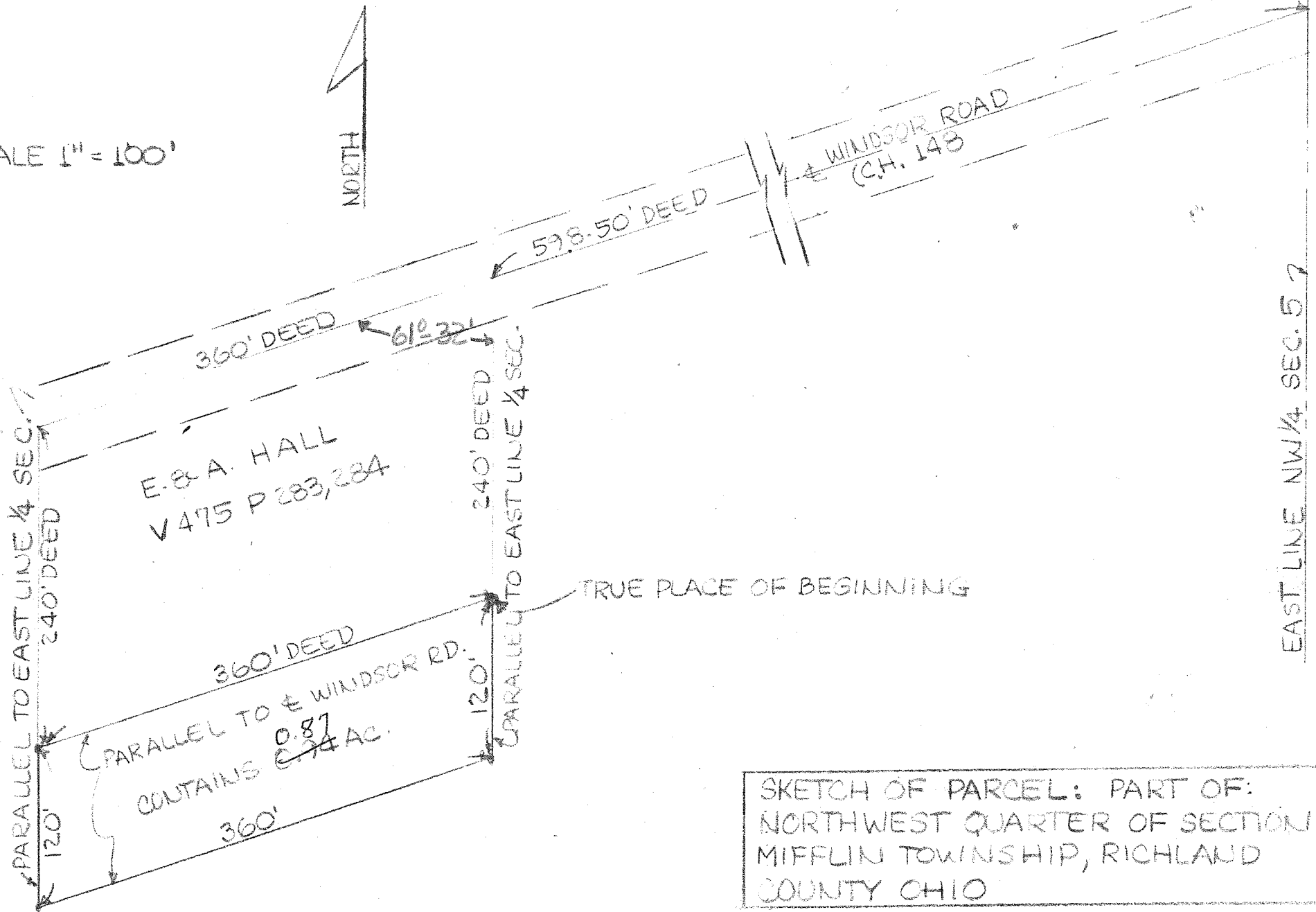

SKETCH OF PARCEL: PART OF:  
 NORTHWEST QUARTER OF SECTION 5  
 MIFFLIN TOWNSHIP, RICHLAND  
 COUNTY OHIO

NOTE: NO FIELD SURVEY. DRAWN  
 FROM DEED DESCRIPTIONS.

JIM HEGARTY  
 REG. SURVEYOR # S 5172  
 JULY 10, 1968