

R=11519.19
 Δ=0°29'51"
 Δ=13°25'

7 FT HOULT
 4.70 AC.

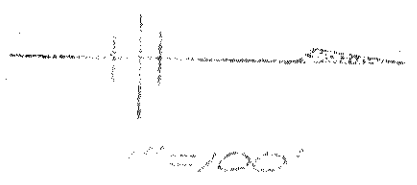

PARCEL	ACRES	SEC.	TWP.
#1	1.64	SE 1/4-31	WELLER
#2	0.876	NW 1/4-5	MINFELIN
#2	0.08	NE 1/4-6	MINFELIN
#2	6.98	SE 1/4-31	WELLER
#3	13.93	NW 1/4-5	MINFELIN
#3	2.40	NE 1/4-6	MINFELIN

1600 PM FOUND
 1600 PM SET

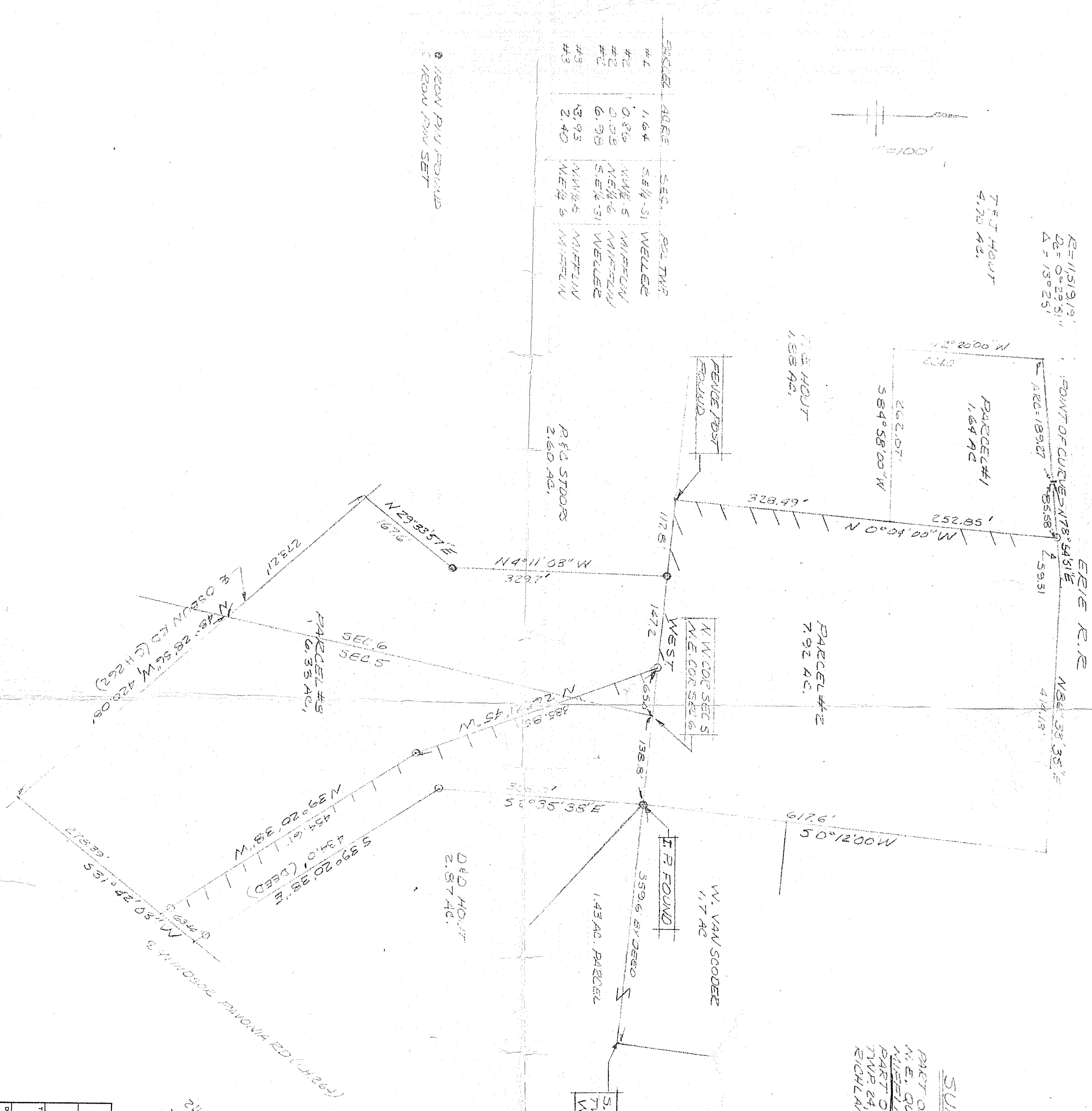

SURVEY PLAT
 PART OF N.W. QUARTER SEC. 5 AND
 N.E. QUARTER SEC. 6 TWP. 23, R. 17
 MINFELIN TOWNSHIP
 PART OF SE QUARTER SEC. 31,
 TWP. 24, R. 17 WELLER TOWNSHIP,
 RICHLAND COUNTY, OHIO

SURVEYED FOR R. HOULT
 JOHN W. MAPPER JR
 REG. SURVEYOR #6252
 10/25/77

200
 200

DATE	DRAWING NUMBER
TITLE	SCALE
DRAWN BY	APPROVED BY