

SURVEY PLAT

PART NE. QUARTER SEC. 6,
TWP. 23 R-17, MIFFLIN TWP,
RICHLAND COUNTY, OHIO

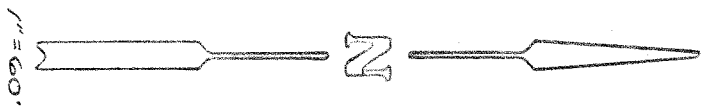
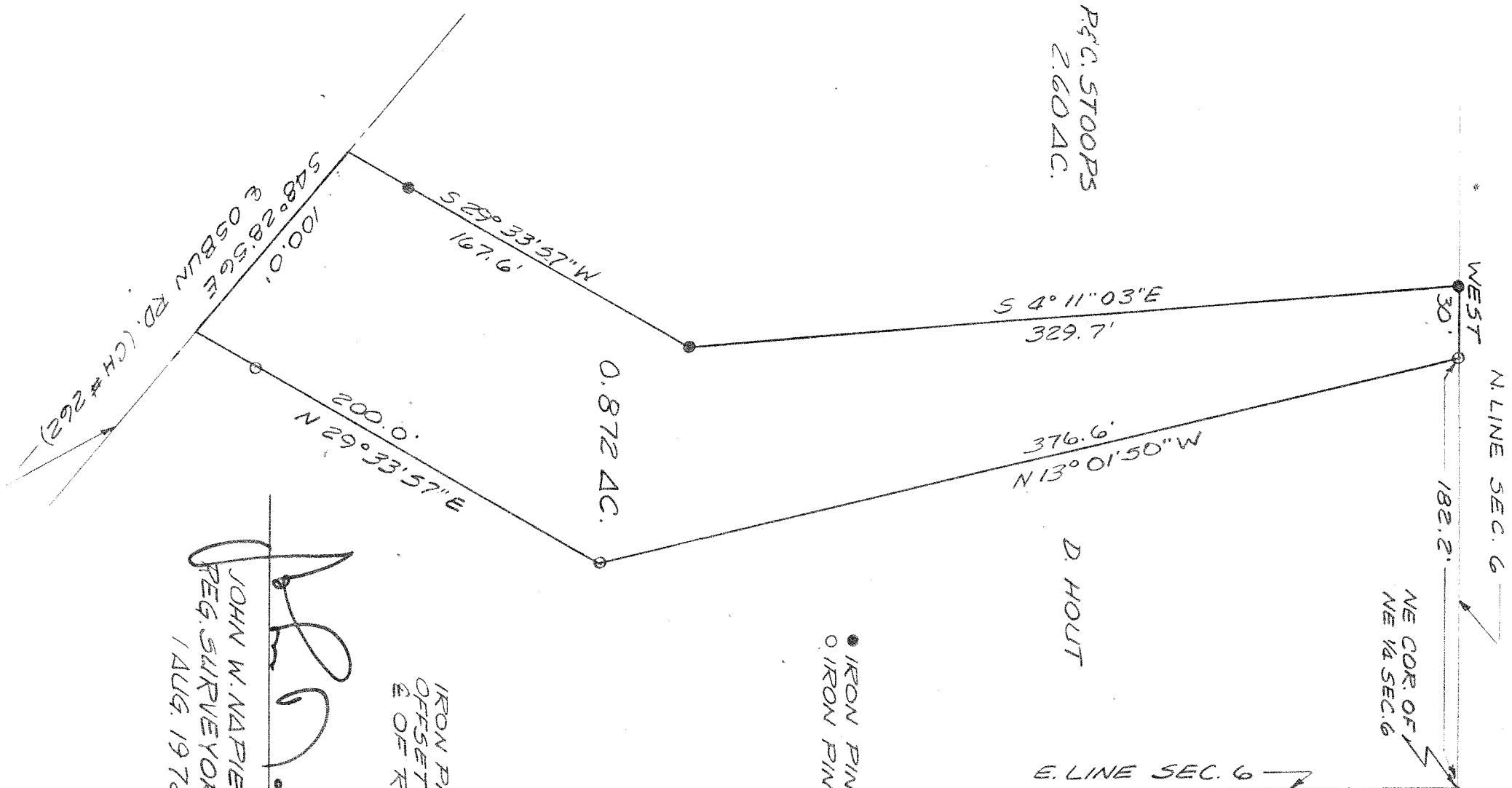

● IRON PIN FOUND
○ IRON PIN SET

IRON PINS ARE
OFFSET 30' FROM
E. OF ROAD

John W. Napier, Jr.
JOHN W. NAPIER, JR.
REG. SURVEYOR # 6252
1 AUG. 1978