

PLAT OF SURVEY FOR LOT NO. 31, WINDSOR ESTATES NO. 3
 PART OF THE SOUTHWEST QTR., OF SECTION 5, TWP. 22, RANGE 17, MIFFLIN TOWNSHIP
 RICHLAND COUNTY OHIO

23

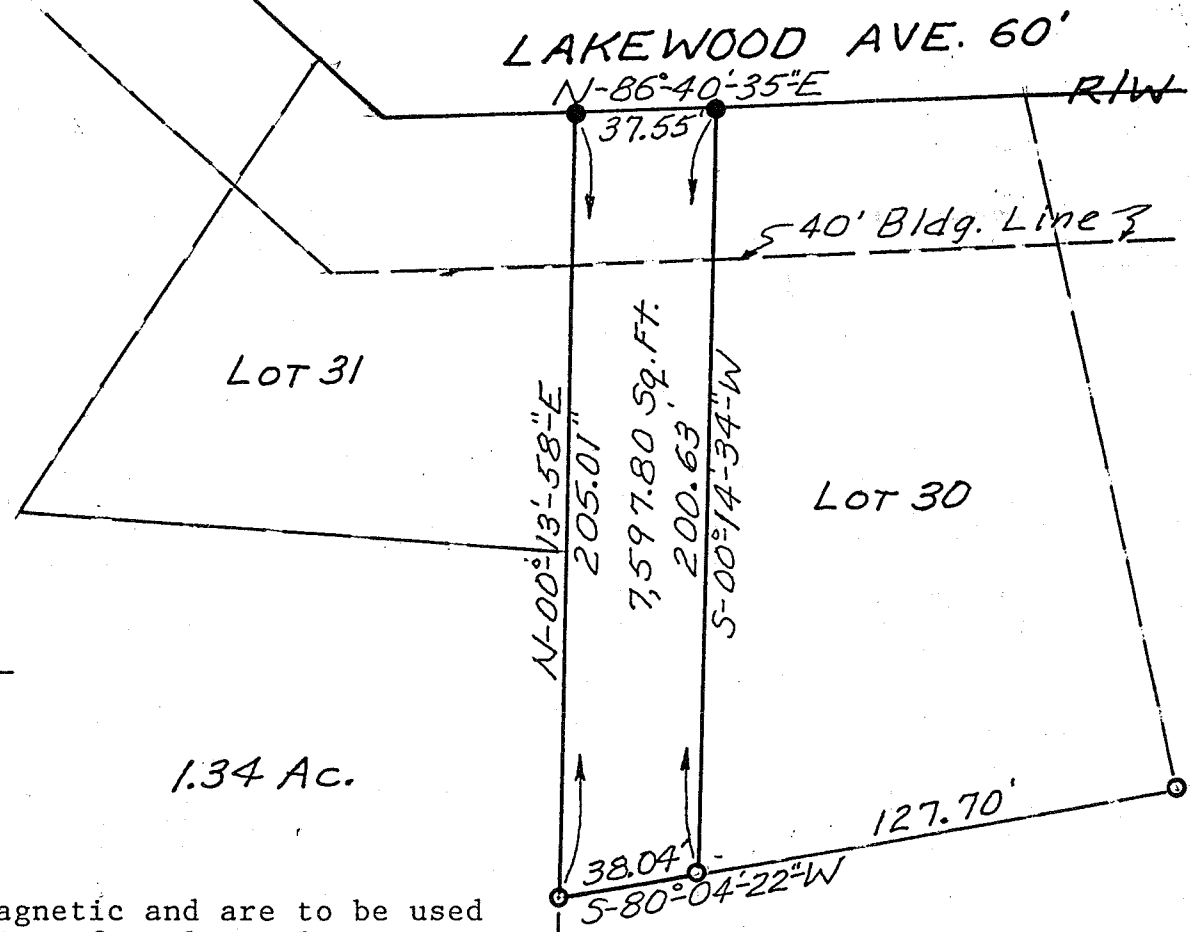

1.34 Ac.

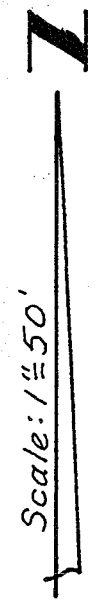

LEGEND

- IRON PIN SET
- IRON PIN FOUND

NOTE:
 All bearings are magnetic and are to be used
 for the determination of angles only.



William L. Fox
 William L. Fox, P.S.
 Registered Surveyor #5878

Job No. 108762 Jan. 2, 1988