

SYMBOLS

- ⇒ Iron Pin Found
- ⇒ Iron Pin Set

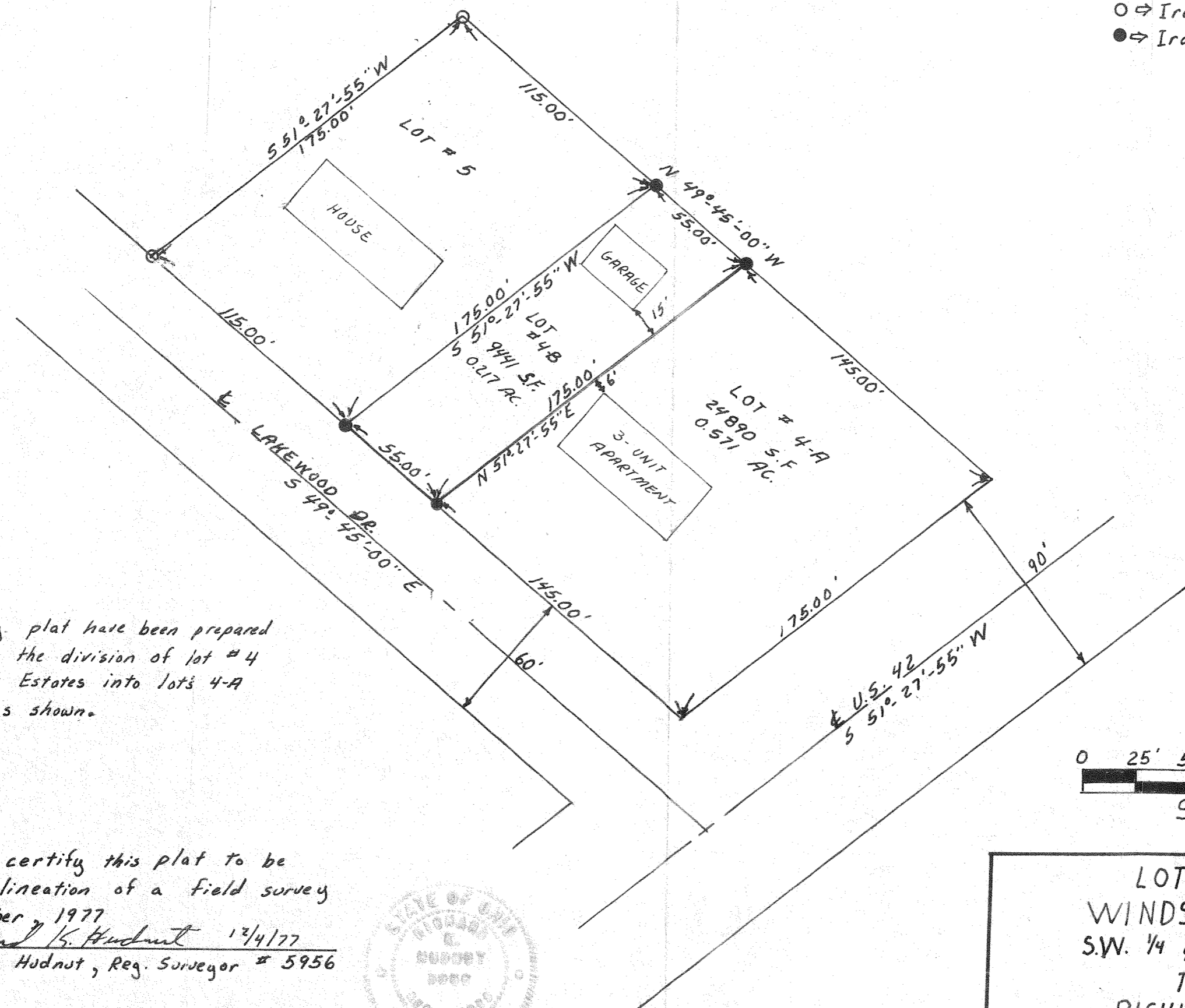

This survey plat have been prepared to describe the division of lot #4 of Windsor Estates into lots 4-A and 4-B as shown.

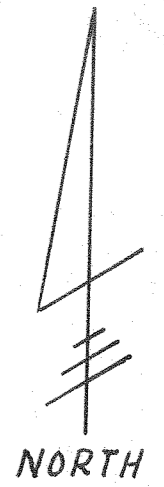
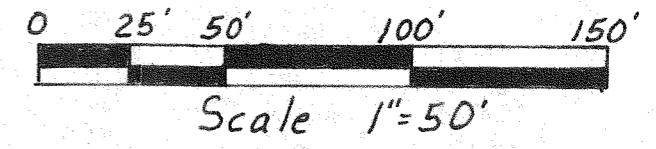

I hereby certify this plat to be a true delineation of a field survey in December, 1977  
*Richard K. Hudnut* 12/4/77  
 Richard K. Hudnut, Reg. Surveyor # 5956



LOT # 4  
 WINDSOR ESTATES  
 S.W. 1/4, SEC. #5, MIFFLIN TWP.  
 TWP 23, RANGE 17  
 RICHLAND, COUNTY  
 OHIO