

Plat of a survey to locate and describe a portion of land now or formally owned by Mansfield Concrete & Supply Company & Cement Products Inc. By Deed Recorded in Vol 615, Pg 362

North

NE Corner SW 1/4 Sec #5

Scale 1" = 50'

I hereby Certify this plat to be a true delineation of a field Survey performed in May 1980.

Richard K. Hudnut  
Richard K. Hudnut P.S. #5956

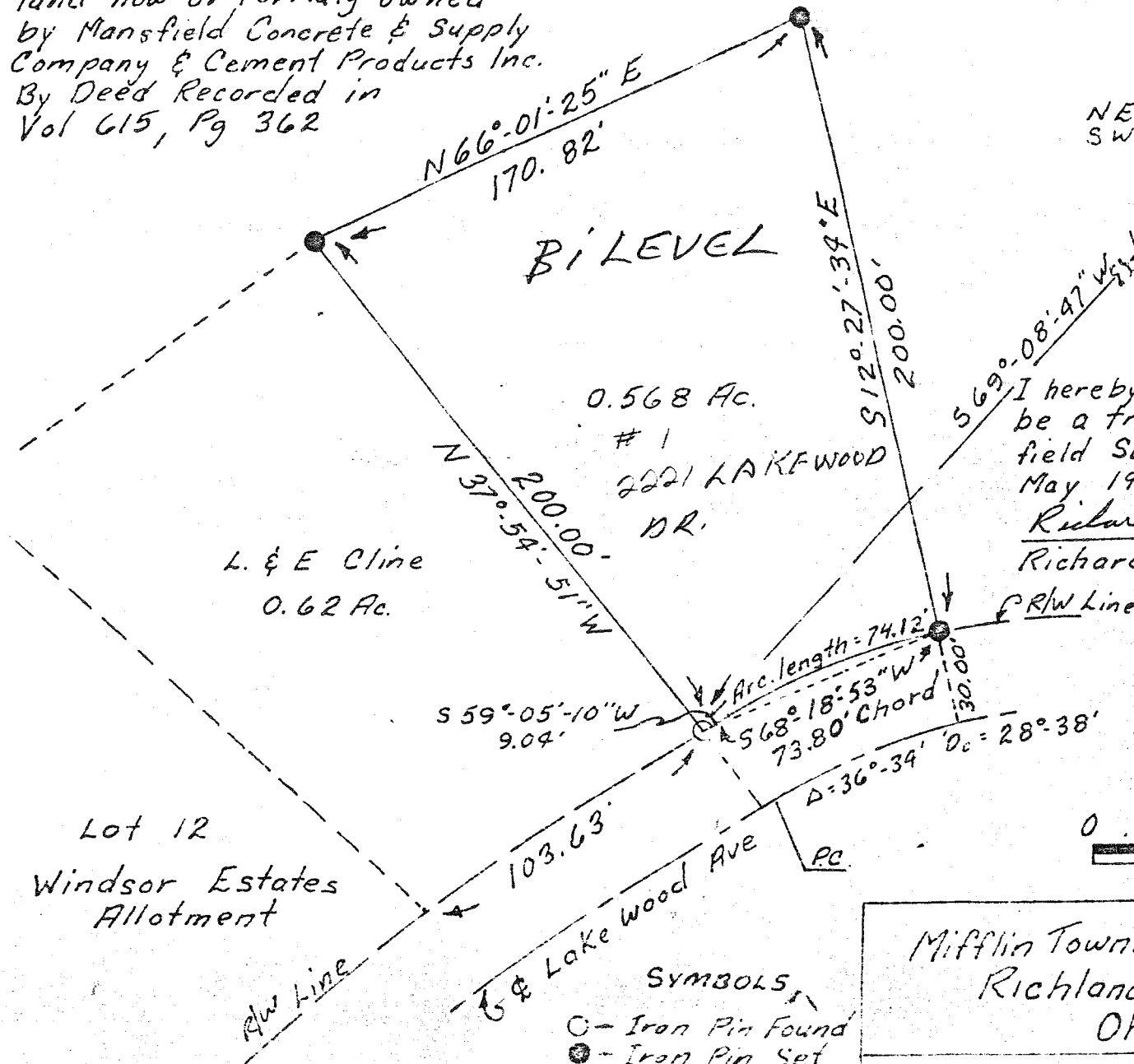

SYMBOLS

- - Iron Pin Found
- - Iron Pin Set

Mifflin Township Sec. 5, T-23, R-17  
Richland County  
Ohio

Drawn by RKH Date 5/22/80 Scale 1" = 50'