

Description of a parcel of Real Estate situated in the  
 SW. 1/4 sec 5 TWP 23 - R-17 Mifflin TWP Richland Co. State of Ohio  
 Beginning at a point in the center line of S.R. #42 said point  
 being 86' N. and parallel with the south line of sec #5  
 Thence due East 590'  
 Thence by an internal angle of 87°-05' a distance of 448' to the E of S.R. 42  
 Thence in a south westerly direction in the center line of said Road  
 720' to the place of beginning containing 3.04 A. More or Less

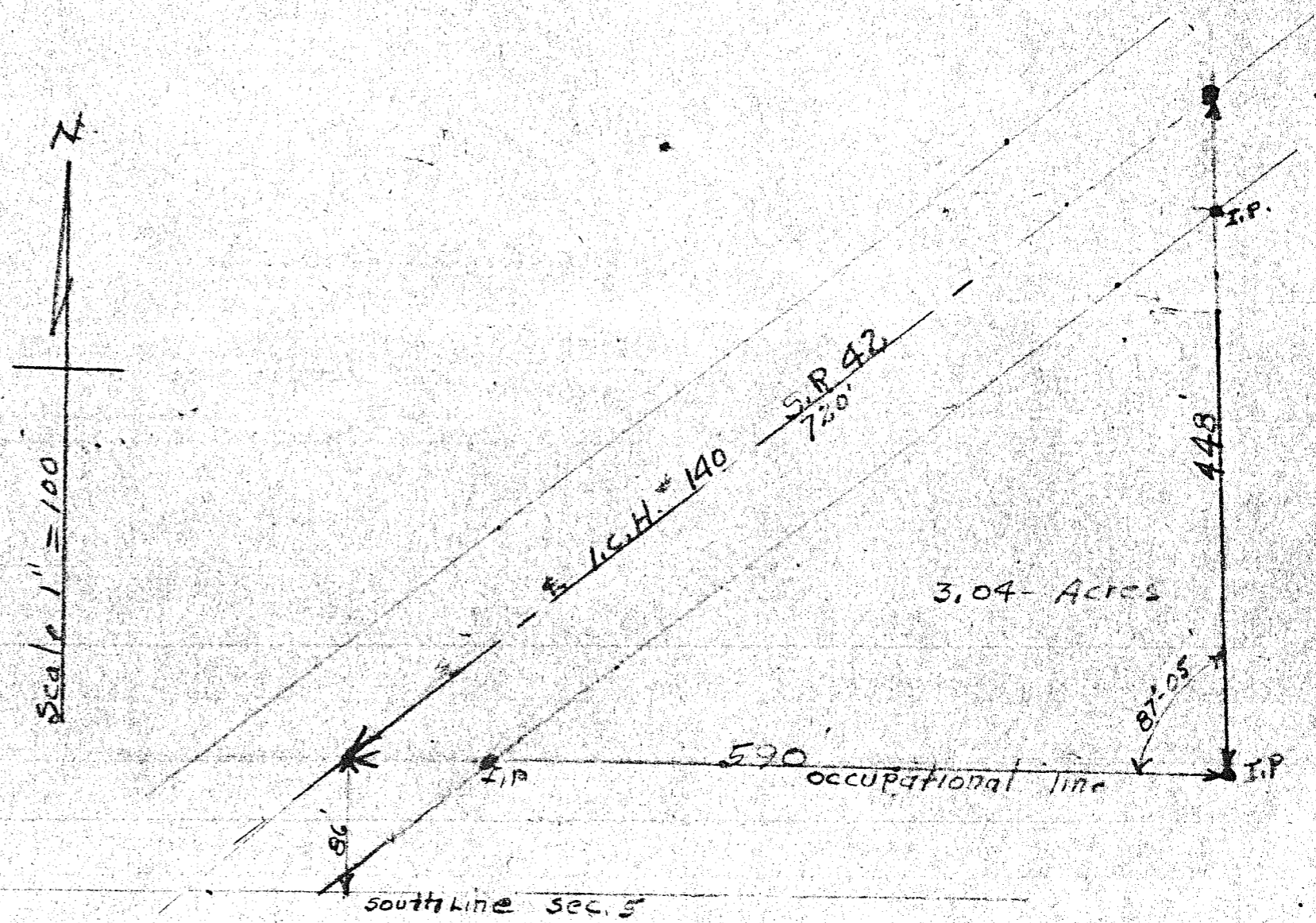

I certify that the plat & Notes are correct  
 J. O. Drown  
 Reg. Surveyor #766