

Plot of a survey to Locate
and describe a portion of
land now or formerly owned
by Mansfield Concrete & Supply
Company & Cement Products Inc.
By Deed Recorded in
Vol 615, Pg 362

I hereby Certify this plat to
be a true delineation of a
field Survey performed in
May 1980.

Richard K. Hudnut
Richard K. Hudnut
Registered Surveyor No 5956

North

Scale 1"=50'

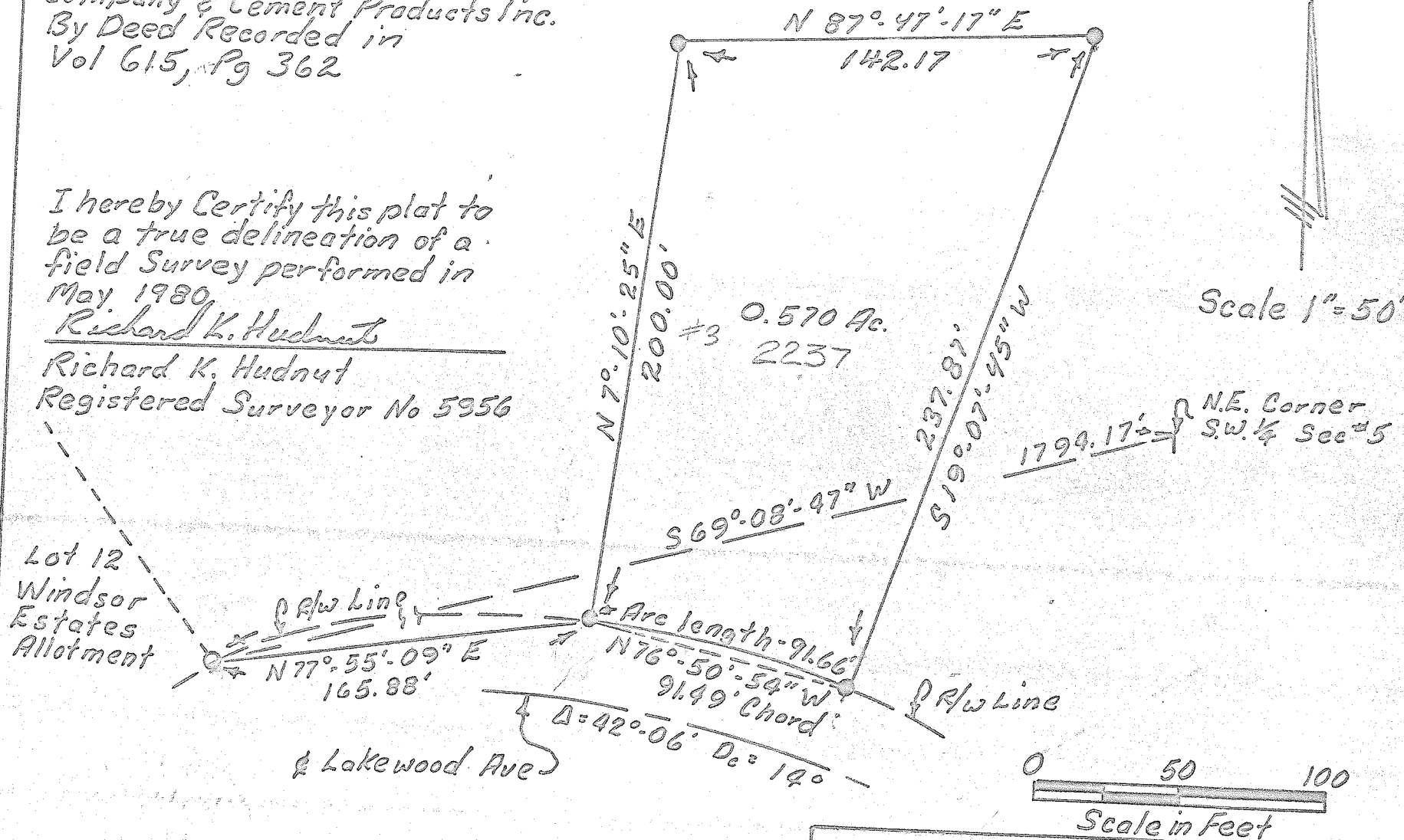

SYMBOLS
○ - Iron Pin Found
● - Iron Pin Set

Mifflin Township Sec. 5, T-23, R-17
Richland County
Ohio

Drawn By RKH Date: 5/1/80