

LOT #16
 LAKEWOOD AVE
 60'
 WINDSOR ESTATES
 (VOL. 21, PG. 106)

INDICATES CORNERS
 OF THIS SURVEY WITH
 IRON PINS SET
 THEREON

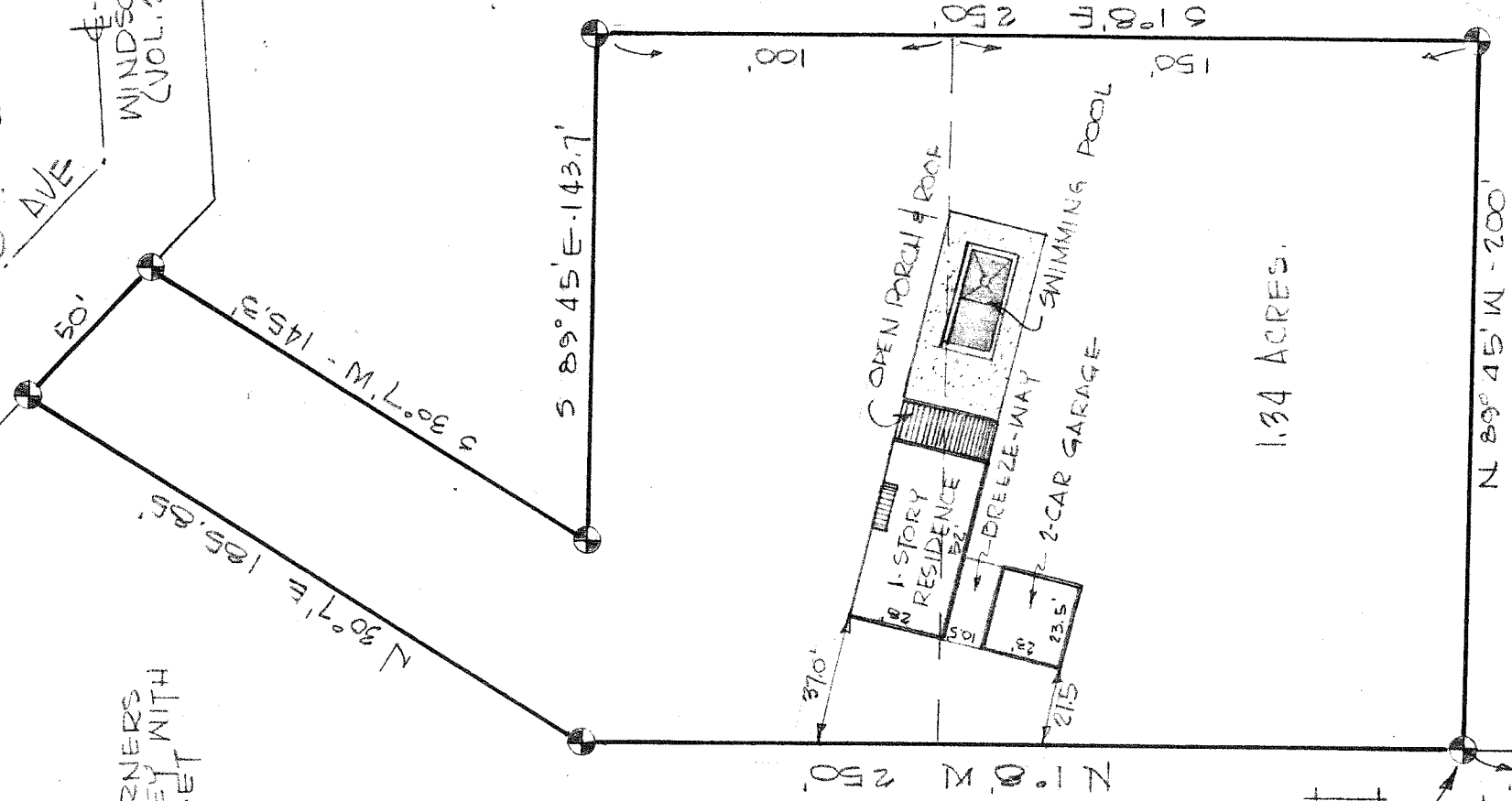
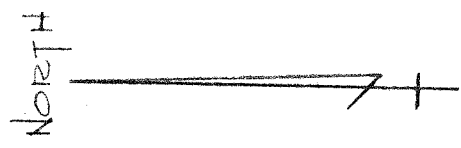

1.34 ACRES.

THE PLACE OF
 BEGINNING

THE WEST LINE
 OF THE SW 1/4
 SECTION 5

IRON PIN,
 FOUND

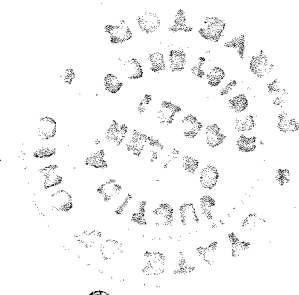

Justin A. Seiler
 JUSTIN A. SEILER
 REG. SURVEYOR #4421

SURVEY BY: JUSTIN A. SEILER
 REG. SURVEYOR #4421

SURVEY PLAT
 FOR PROPERTY TRANSFER
 THE MANSFIELD BUILDING & LOAN
 PART SW 1/4 SEC. 5, T-23, R-17
 MIFFLIN TOWNSHIP
 RICHLAND COUNTY, OHIO

DATE: OCT. 13, 1966
 DRAWING NO.: 66238
 SCALE: 1" = 50'
 DRAWN BY: JAS