

1953 Land transaction conveys parcel as described along course from Point "A" to "B" to "C" to "D" to "E" and to "A" and contains 0.91 acres more or less.

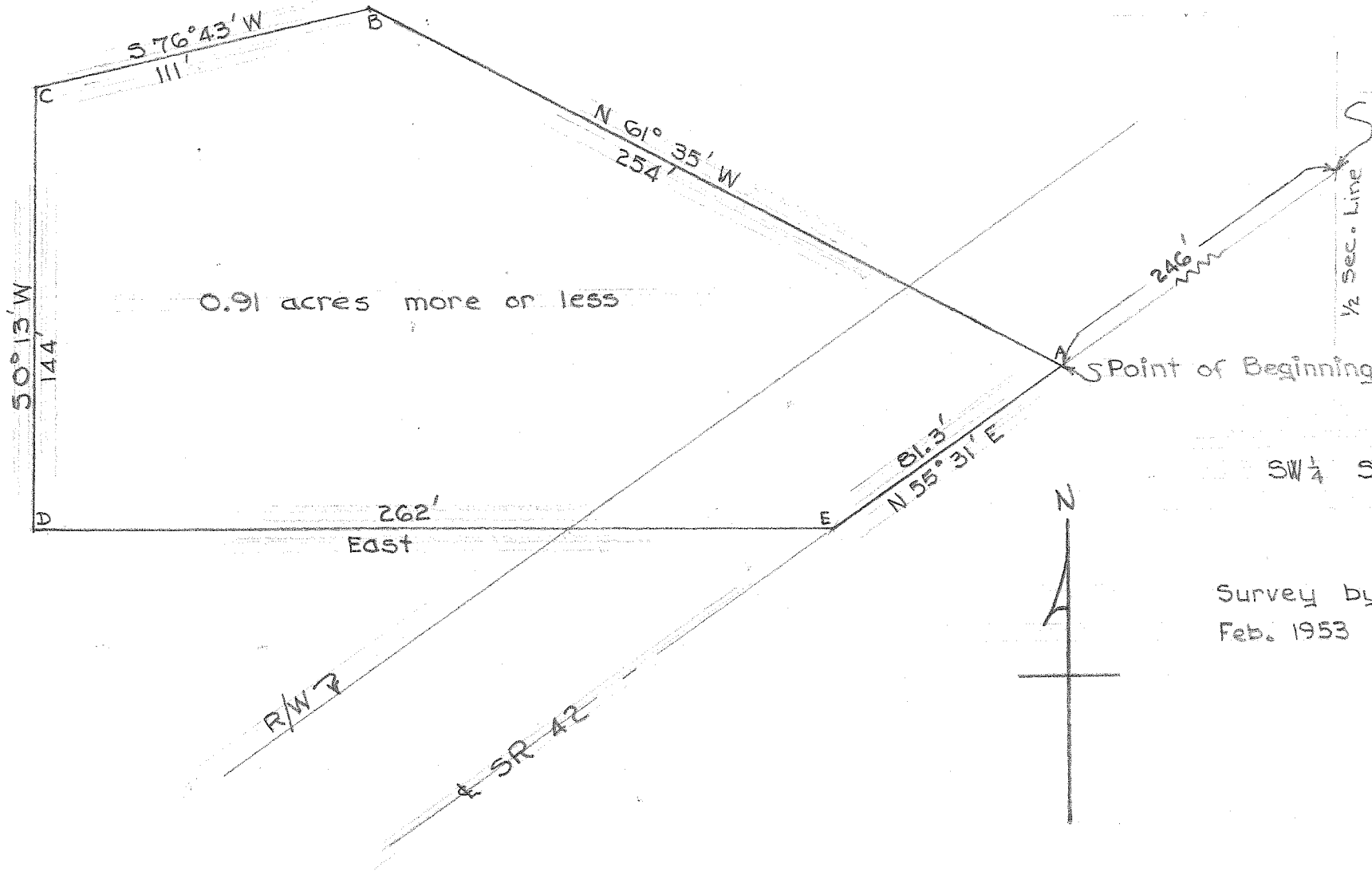

Plat of Survey for  
 F. Hall  
 SW  $\frac{1}{4}$  Sec. 5 Twp. 23 Ra. 17  
 Mifflin Twp.

Survey by James Roberts  
 Feb. 1953 Scale 1"=50'