

PLAT OF SURVEY

-FOR-

WILLIAM HALE

PT. OF S.W. 1/4, SEC. 5

MIFFLIN TWP.

T23, R17

SCALE - 1"=100'  
o-IRON PIPE  
JAN. 19, 1966

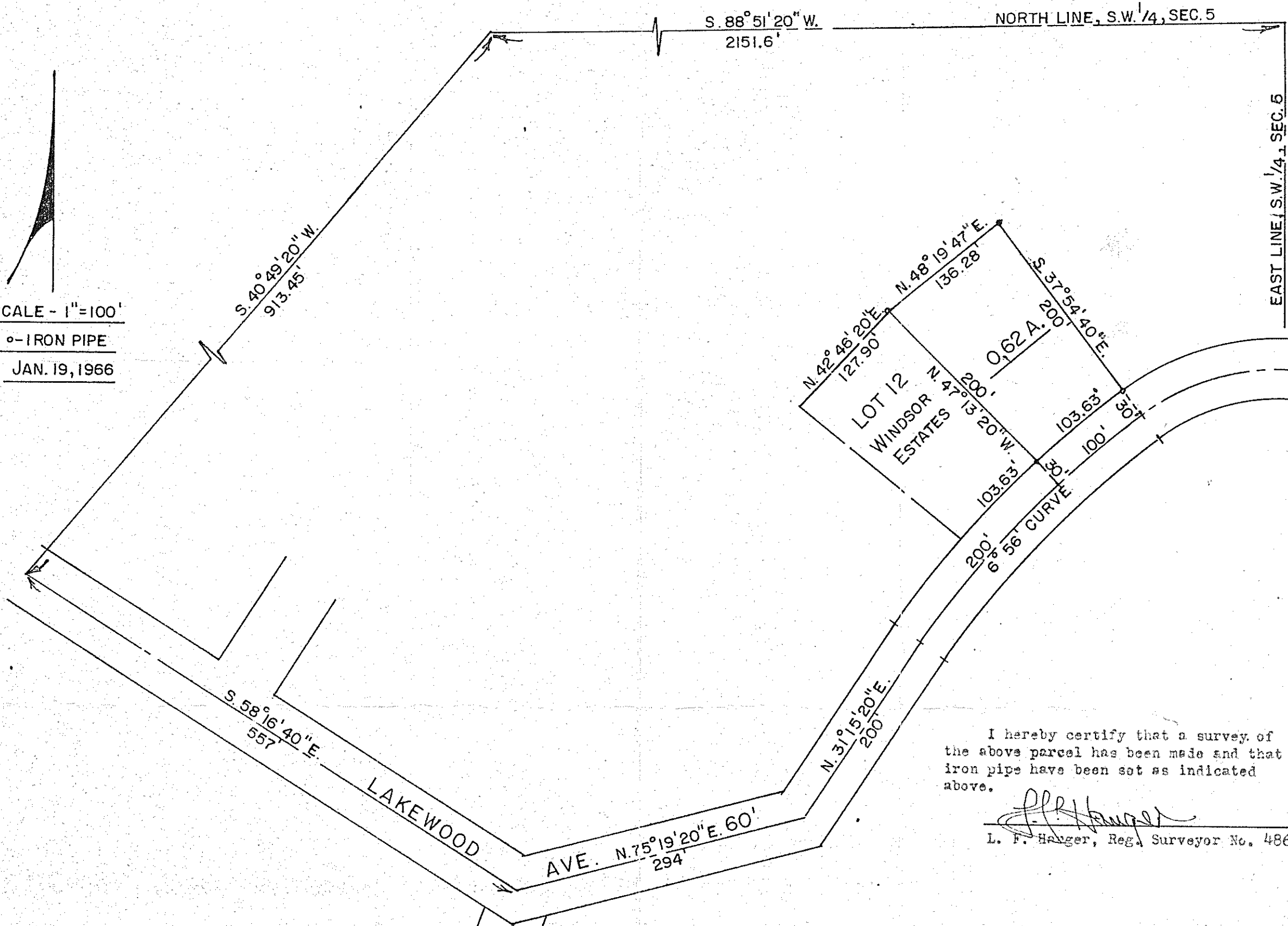

I hereby certify that a survey of the above parcel has been made and that iron pipes have been set as indicated above.

*L. F. Hanger*  
L. F. Hanger, Reg. Surveyor No. 4866