

SUBJECT: Plat of Survey Located in S.E. 1/4  
Sec. 5, Twp. 23, R. 17, Mifflin Twp.

DATE: March 29, 1972

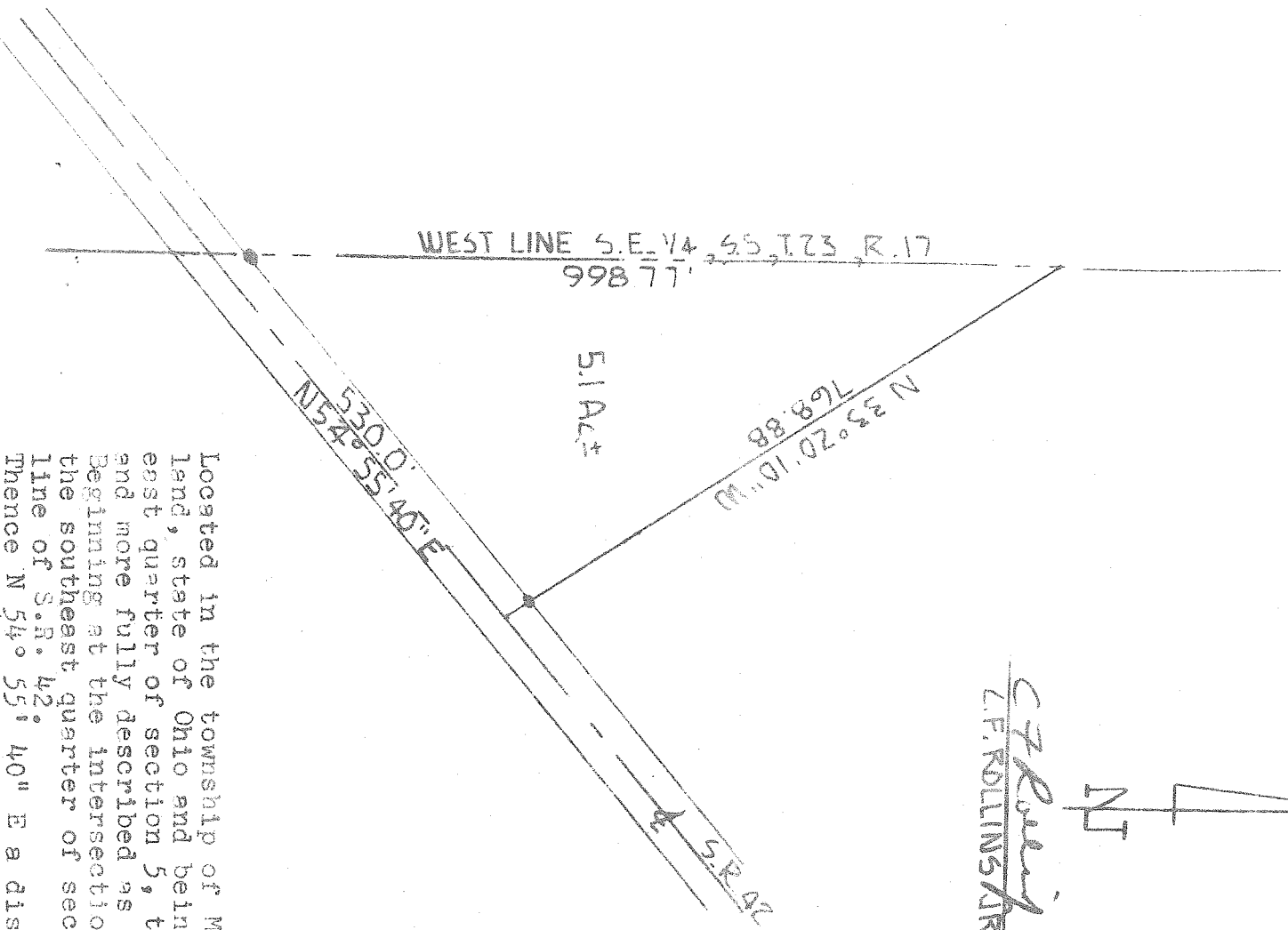

*C.F. Rollins Jr.*  
C.F. ROLLINS JR. #4485



Located in the township of Mifflin, county of Rich-  
land, state of Ohio and being a part of the south-  
east quarter of section 5, township 23, range 17  
and more fully described as follows:  
Beginning at the intersection of the west line of  
the southeast quarter of section 5 with the center-  
line of S.R. 42.  
Thence N 54° 55' 40" E a distance of 530.0 feet  
along and with the centerline of S.R. 42.  
Thence N 33° 20' 10" W a distance of 768.88 feet to  
the west line of said section.  
Thence southerly along the west line of said quarter  
section a distance of 998.77 feet to the place of  
beginning and containing 5.1 acres more or less but  
subject to all legal highways also all easements of  
record.