

W. M. ENZAKER  
P. 161, 548  
P. 241, 213

E. E. OBERKIRK

WILDSOR RD. CH 148

EAST LINE, N.W. 1/4 SEC. 5

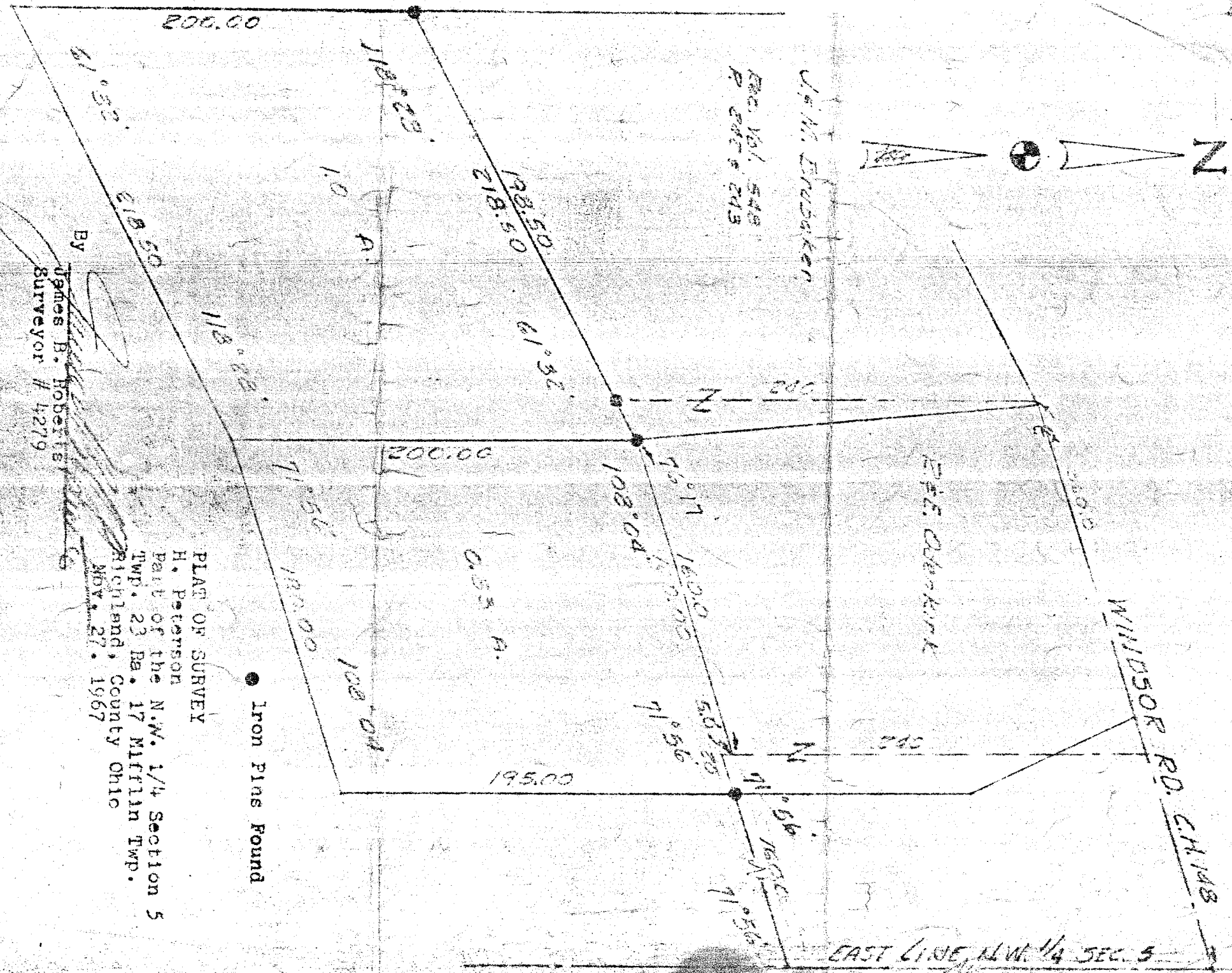

BY  
James B. HOBERTS  
Surveyor # 4279

PLAT OF SURVEY  
H. Peterson  
Part of the N.W. 1/4 Section 5  
Twp. 23 R. 17 Millin Twp.  
Richland, County Ohio  
NOV. 27. 1967

● Iron Pins Found