

G. AND E. WORKMAN PROPERTY  
SECTION 5, MIFFLIN TOWNSHIP  
RICHLAND COUNTY, OHIO

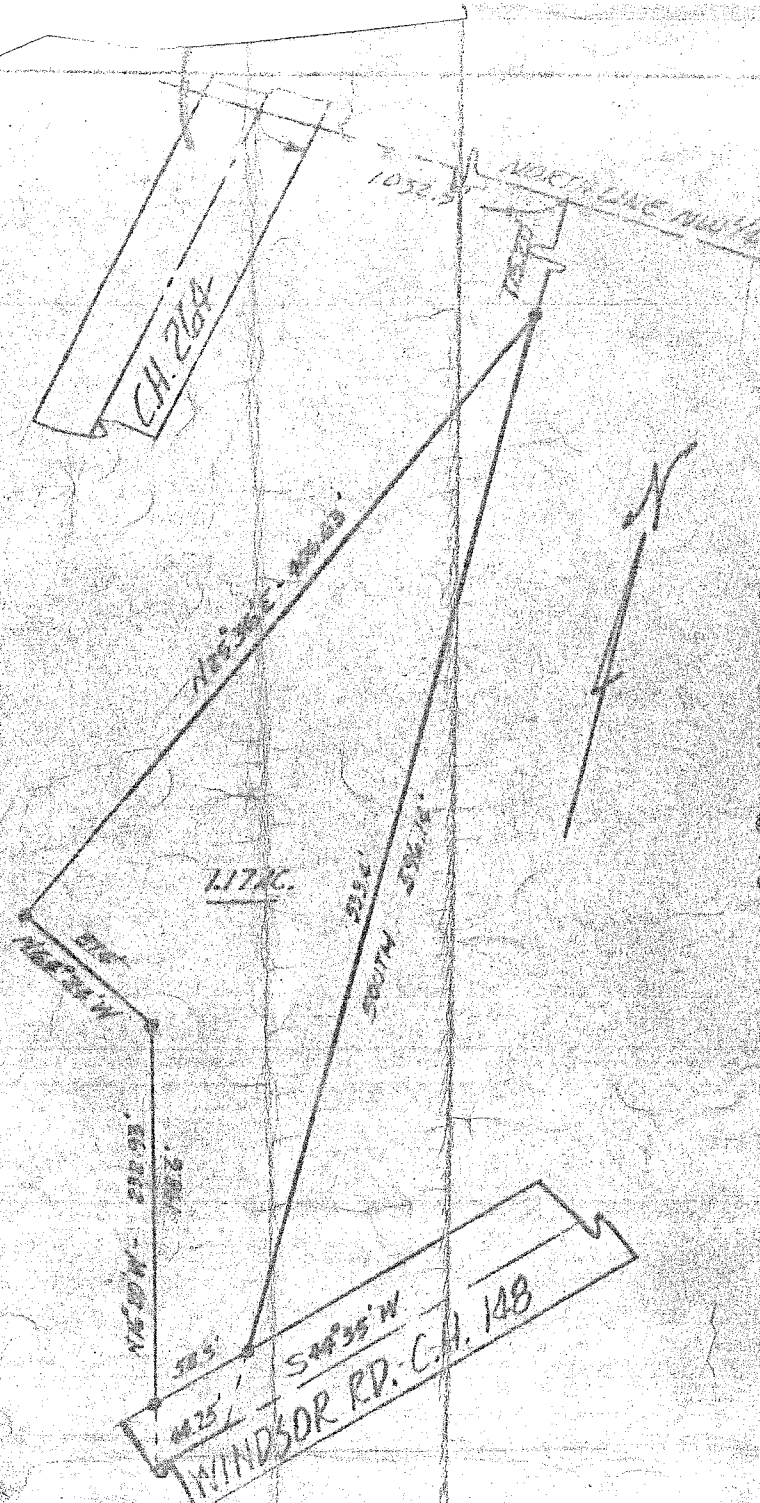

LEGAL DESCRIPTION:

Situated in the Northwest quarter of Section 5, T.23, R.17 of Mifflin Township, Richland County, Ohio and being further described as follows. Commencing at the intersection of the centerline of C.H. 264 with the North line of the quarter; thence Easterly along the North line of the quarter, 1,032.5 feet; thence South, 175.20 feet to the true place of beginning. Thence South, 596.14 feet to the centerline of C.H. 148, Windsor Road; thence S44°35'W, along said centerline of C.H. 148, 4.75 feet; thence N16°20'W, 232.93 feet; thence N64°24'W, 87.4 feet; thence N25°36'E, 406.63 feet to the place of beginning. Containing 1.17 acres of land, more or less, and being subject to all legal highways and easements of record...

*Phillip Marcus*

Phillip Marcus  
Reg. Surveyor #4518  
February 3, 1969