

WELLER TWP
 SEC 32
 SEC 5

MIFFLIN TWP

~~1/4~~ SEC 9
 LINE

67 RODS (DEED)
 CORNER POST USED

258.5'

SOUTH 692.5'

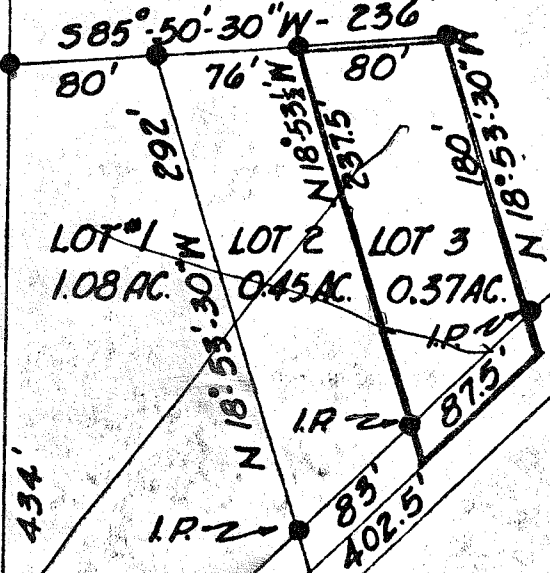

WINDSOR ROAD
 C. H. # 148



SCALE 1" = 100'
 JUNE 1957

CORNER POST USED

232'
 N 45°-52'-E

I.R. 2
 83'
 402.5'

LOT 1
 1.08 AC.

LOT 2
 0.45 AC.

LOT 3
 0.37 AC.

76' W
 N 18°-53'-30" N

237.5'

80'

180'

N 18°-53'-30" N

87.5'

292'

80'

434'

236'

585°-50'-30" W