

1/10" = 100'
 1/10" = 100'
 1/10" = 100'

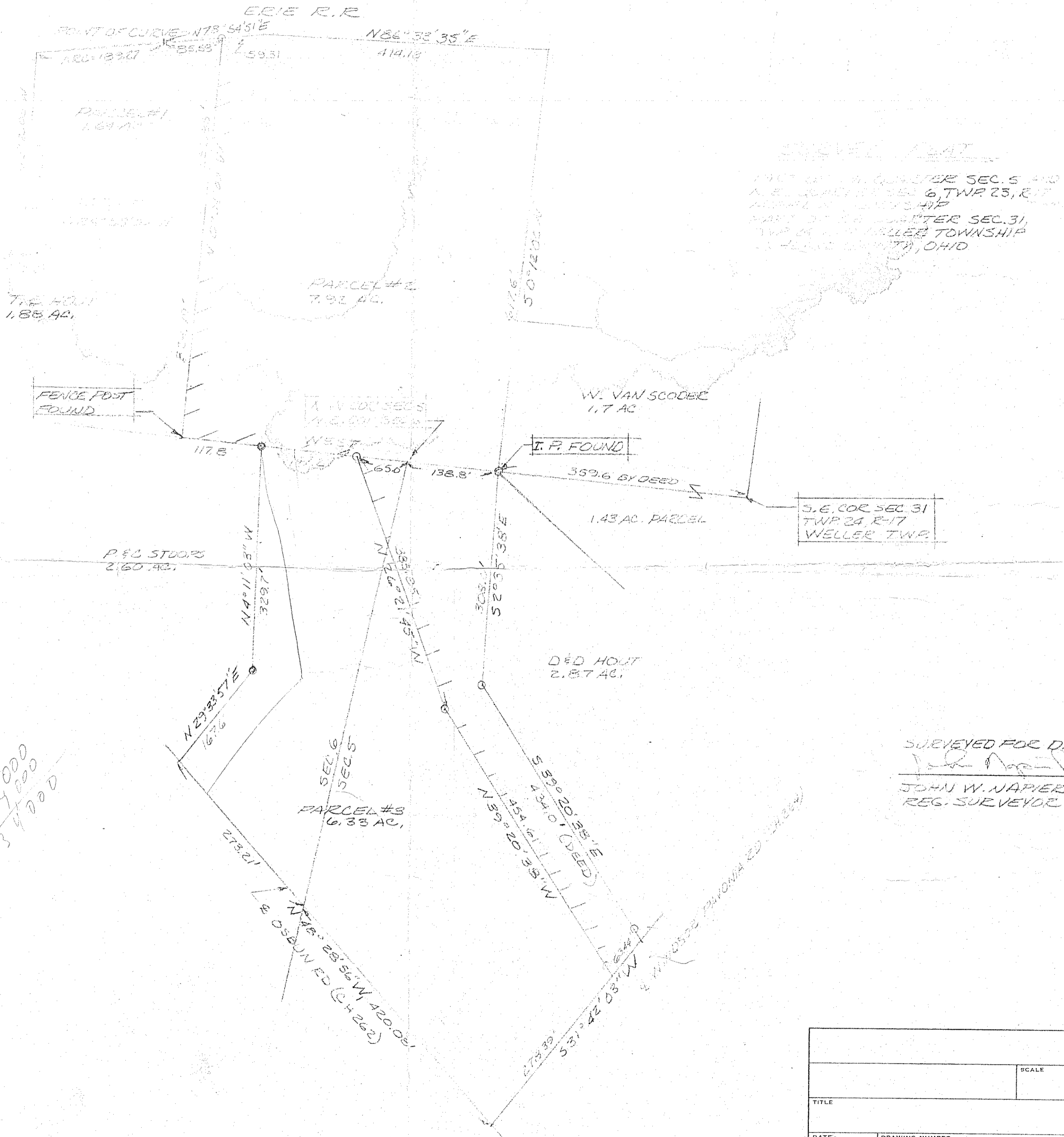

1907 Q. 14 QUARTER SEC. 5 AND
 N.E. QUARTER SEC. 6, TWP 23, R-17
 WELLES TWP
 PART OF Q. 24 QUARTER SEC. 31,
 TWP 24, R-17 WELLES TOWNSHIP
 WELLES TWP, OHIO

PARCEL	ACRE	SEC.	R-17 TWP
#1	1.64	S.E. 1/4-31	WELLES
#2	0.86	N.W. 1/4-5	MIFFLIN
#2	0.38	N.E. 1/4-6	MIFFLIN
#2	6.78	S.E. 1/4-31	WELLES
#3	3.93	N.W. 1/4-5	MIFFLIN
#3	2.40	N.E. 1/4-6	MIFFLIN

17000
 17000
 34000

SURVEYED FOR D. HOUT
 John Napier Jr. 10/25/77
 JOHN W. NAPIER JR.
 REG. SURVEYOR #6252

TITLE		SCALE	DRAWN BY
DATE:		APPROVED BY	
DRAWING NUMBER			