

WINDSOR ROAD (C.H. 148)

1" = 30'  
JAN. 1973

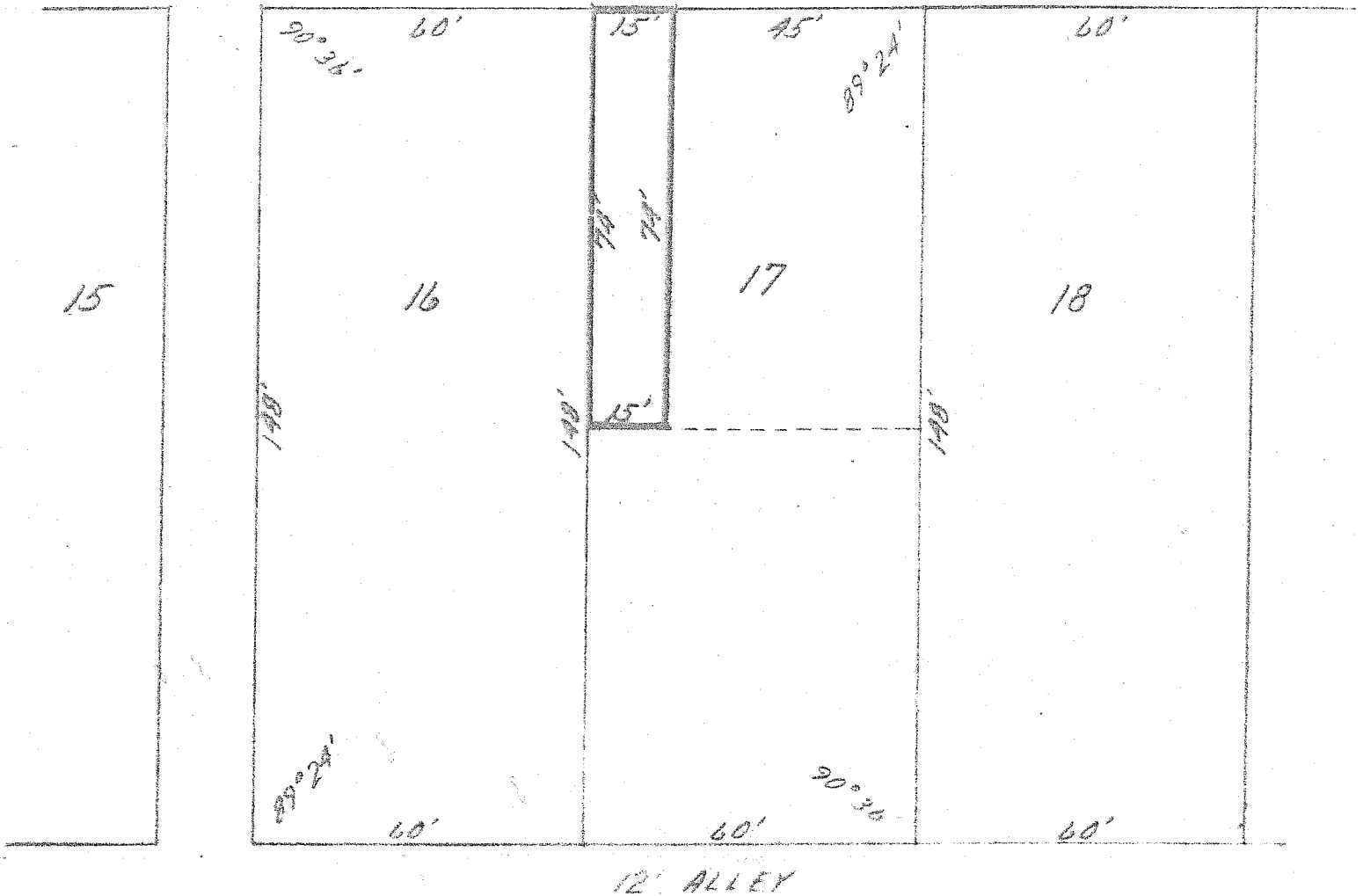

SURVEY OF  
PART OF LOT 17  
WINDSOR VILLAGE  
SECTION 5 MIFFLIN TWP.,  
T-23, R-17, RICHLAND CO.,  
STATE OF OHIO

BY: Richard E. Friddell  
RICHARD E. FRIDDELL  
REG. SURVEYOR #5393