

SCALE 1" = 100'

VOL 604  
PAGE 267

VOL 604 PAGE 214

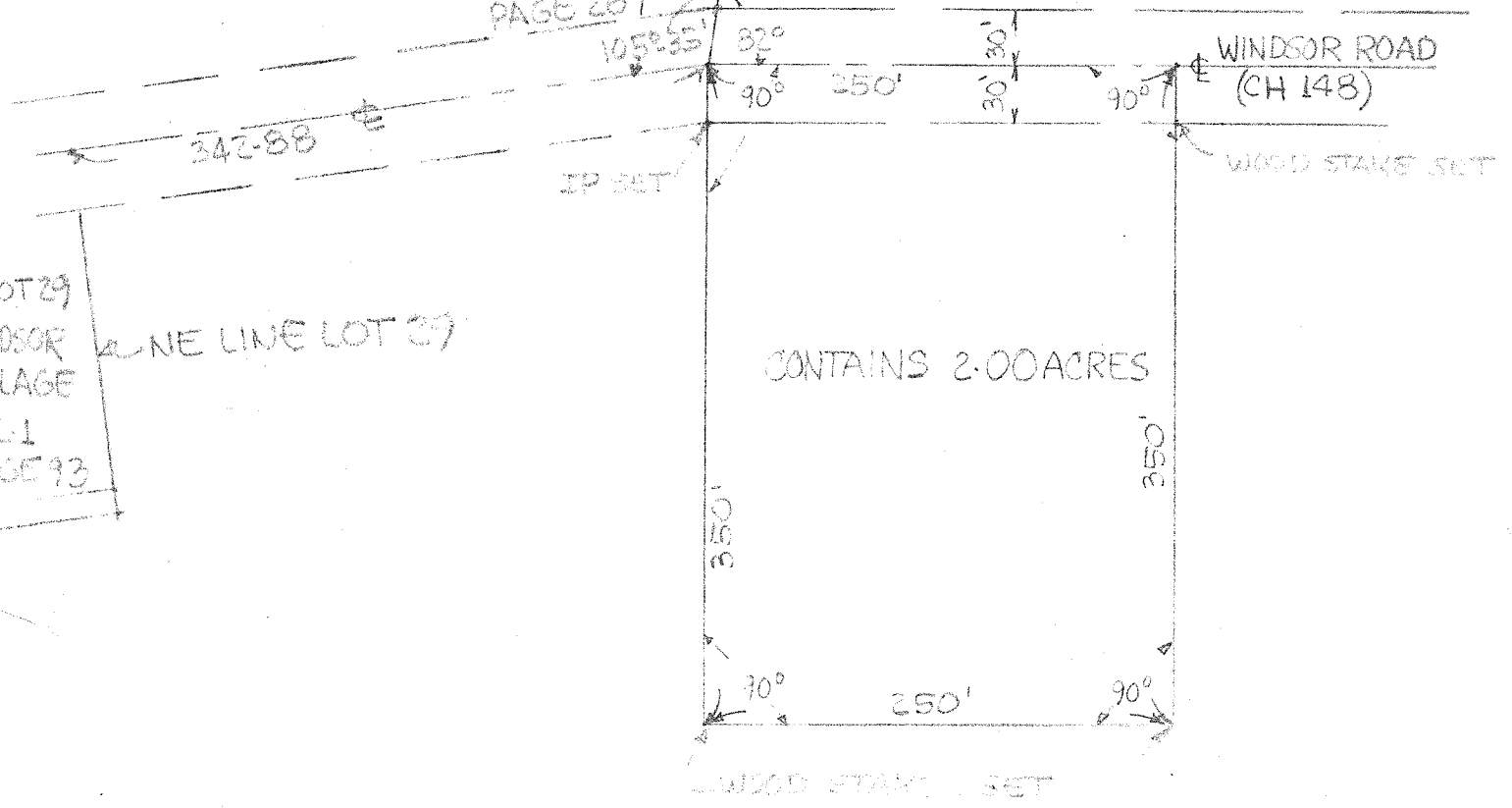

*Jim Hegarty*  
 JIM HEGARTY  
 REG. SURVEYOR # S-005172  
 18 DEC. 1968

PLAT OF SURVEY  
 FOR  
 MRS. HELEN PETERSON  
 PART OF NW 1/4 SECTION 5  
 MIFFLIN TOWNSHIP  
 RICHLAND COUNTY, OHIO