

HEDGES STREET 60'

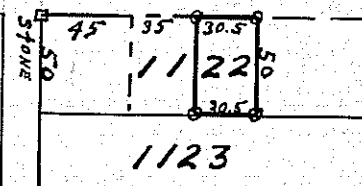

PARK AVE. EAST.

Eller Survey

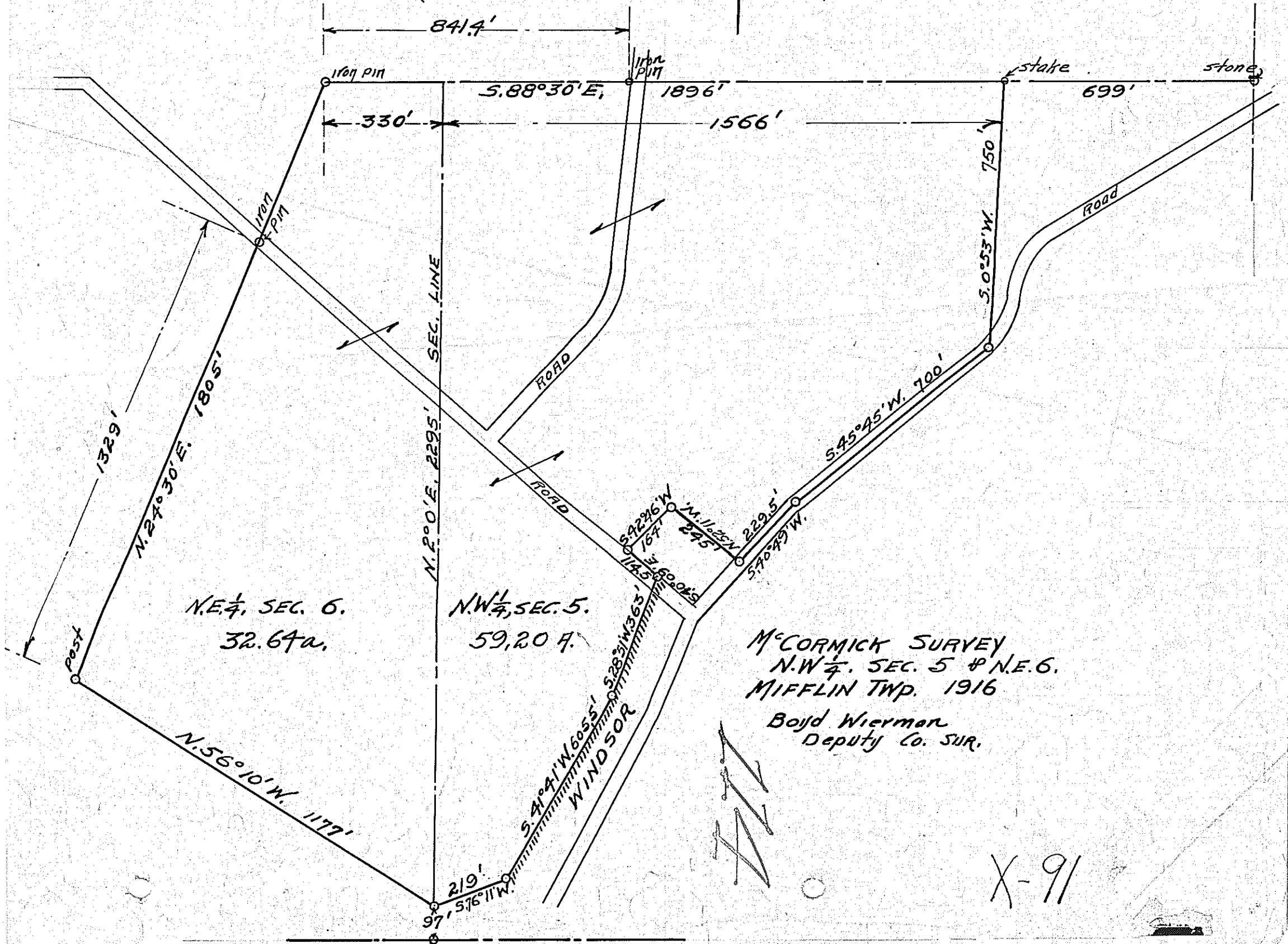
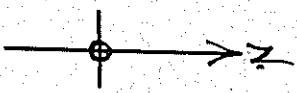

N.E. 1/4, SEC. 6.  
32.64 a.

N.W. 1/4, SEC. 5.  
59.20 a.

M'CORMICK SURVEY  
N.W. 1/4, SEC. 5 & N.E. 6.  
MIFFLIN TWP. 1916  
Boyd Wierman  
Deputy Co. SUR.

WINDSOR

1177

X-91