

DISCRIPTION OF A PARCEL OF REAL ESTATE

SITUATED IN THE NE $\frac{1}{4}$ SEC. #5 TWP 23-R-17
IN MIFFLIN TOWNSHIP, RICHLAND CO., STATE OF OHIO

And more particulary described as follows

Beginning at a point in the center line of T.H. #288 at its
Intersection with T.H. #276

Thence west in the center line of T.H. #276 a distance of 901' to a point on the ~~center~~ Right of way of S.R. #42

Thence in a North Easterly direction with the road limits of S.R. #42 a distance of 372'

Thence in a North Easterly direction paralll with the center line of ditch a distance of 560' to the center line of T.H. #288

Thence south in the center line of T.H. #288 to the place of beginning containing $4\frac{4}{10}$ Acres more or less

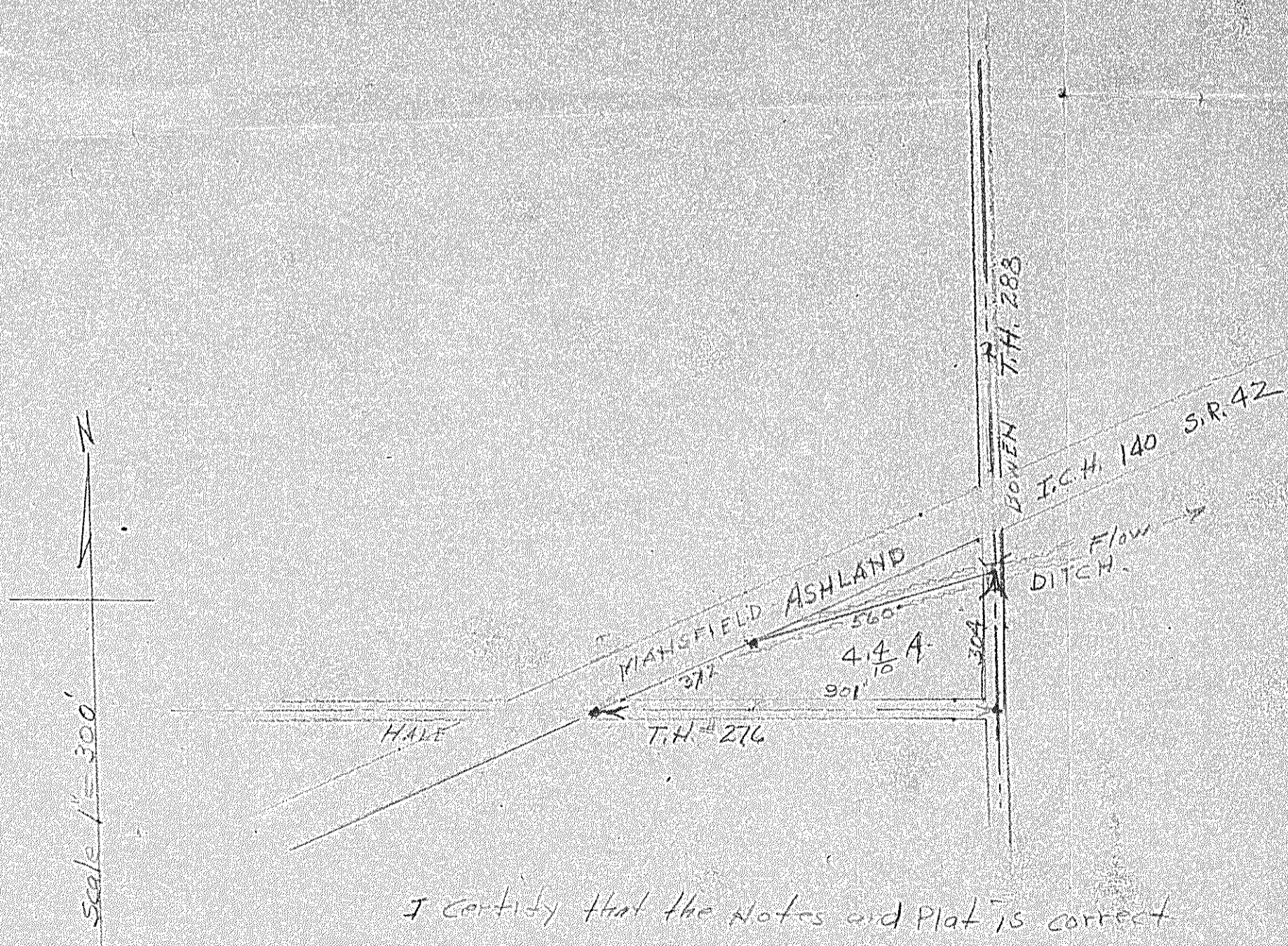

I certify that the notes and Plat is correct

G. A. Jorran
Registered Surveyor #965