

PLAT OF SURVEY
 for
 L. & L. Norris
 Southwest Quarter
 Sec. 4, Twp. 23,
 Range 17, Mifflin
 Township, Richland
 County, Ohio
 Sept. 27, 1976

N.W. COR S.W. 1/4 SEC. 4
 T.23 R.17 MIFFLIN TWP

L. & L. Norris V-576, P. 469

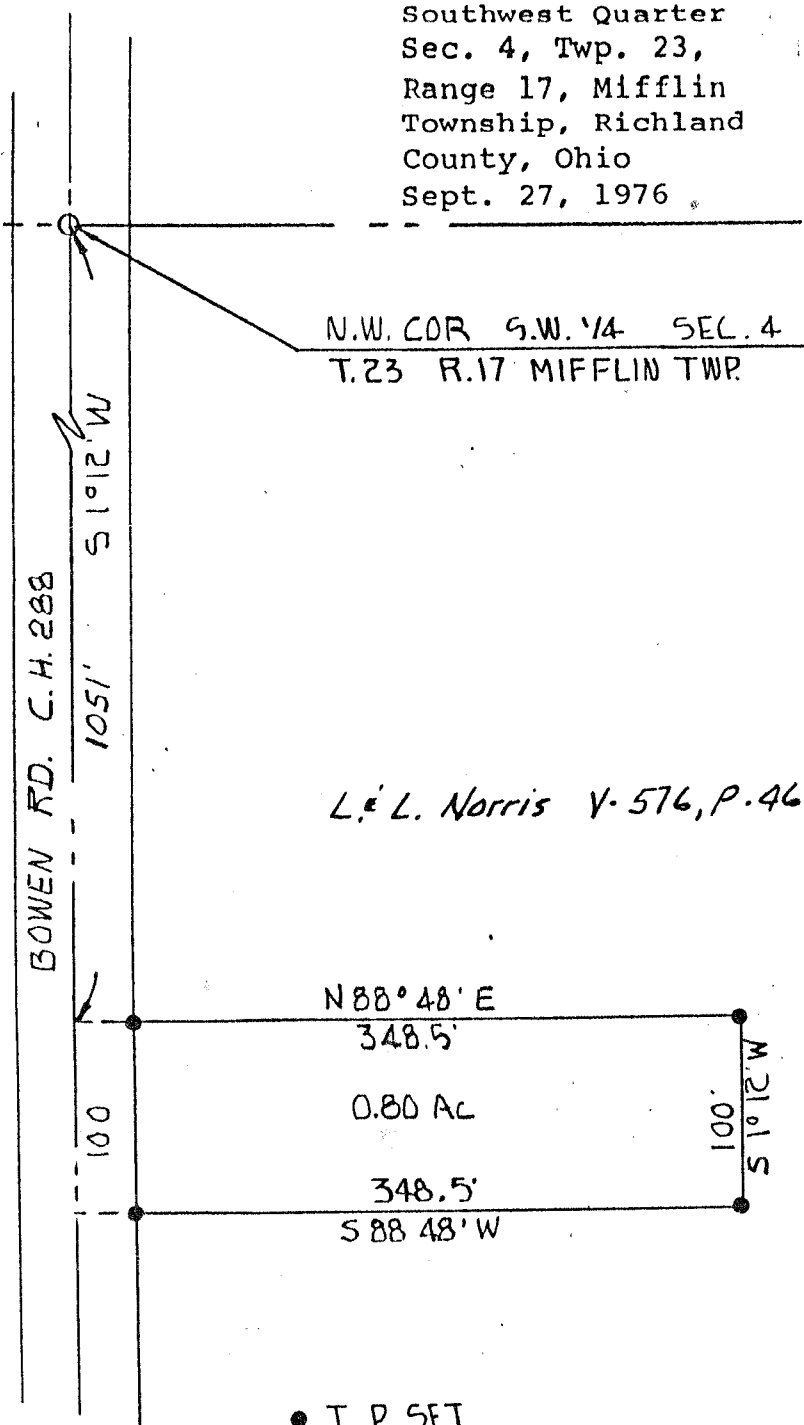
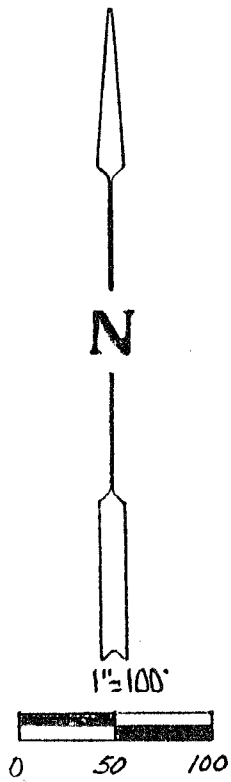

● I.P. SET
 ○ S.N. FD.
 Bearings Assumed

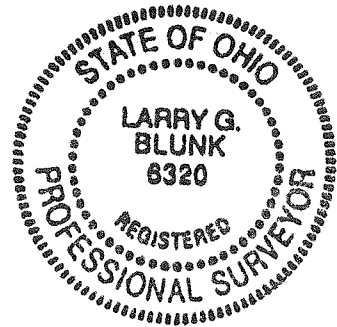

By Larry G. Blunk
 LARRY G. BLUNK #6320