

1/4 Sec 7
Line 16 Sec 7
Lebanon, OH.

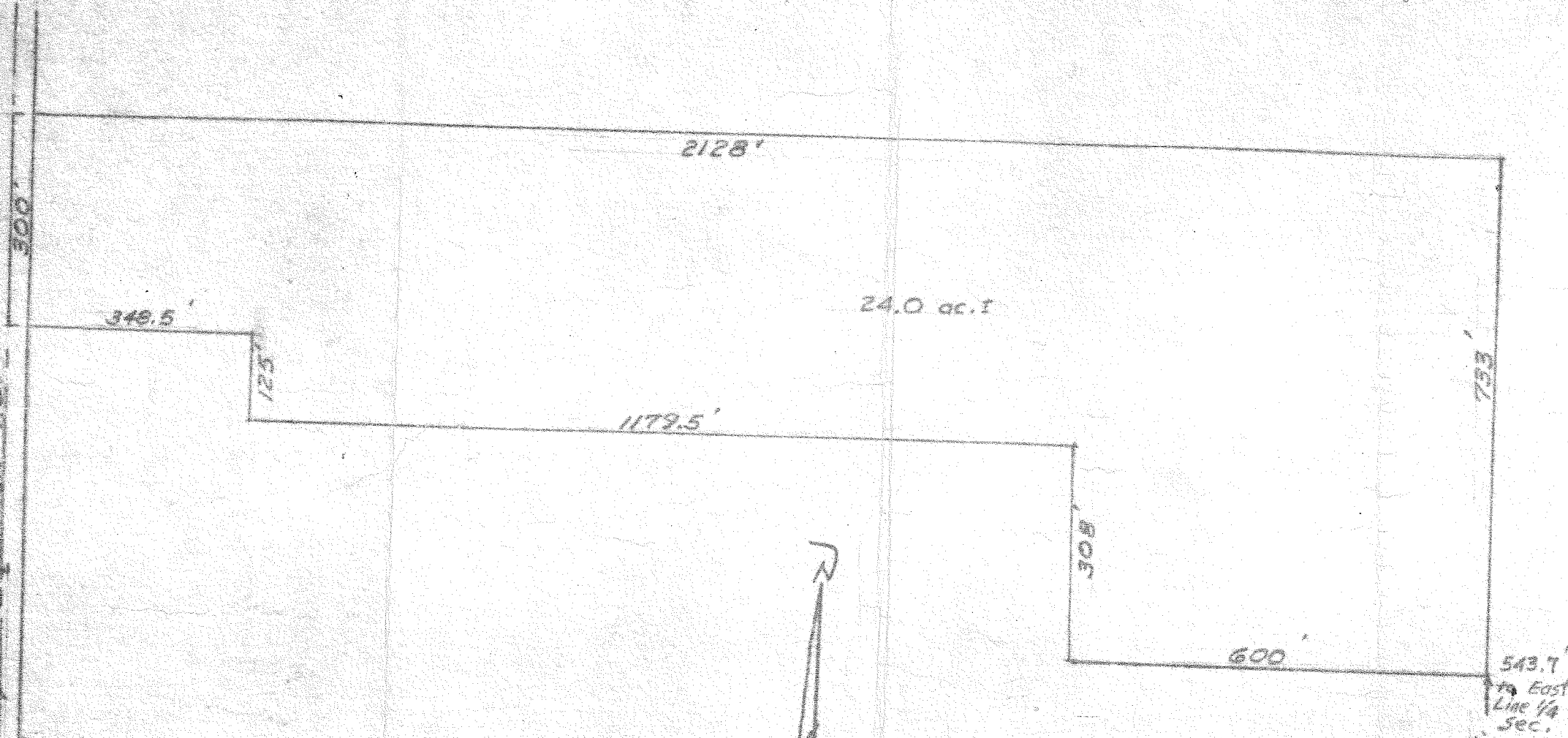

Plat of Survey for
S. STANKOVICH
SW 1/4 - SEC. 4 - T23 - R17
MIFFLIN TOWNSHIP
RICHLAND COUNTY
OHIO

SURVEY PLAT BY
JAMES B. ROBERTS
REG. SURVEYOR 4279

Scale: 1" = 200'
April 1966

60' Made to S. Sec.
Line 16
Sec.