

C. S. W. Elec. R. R.

661-X

661-X

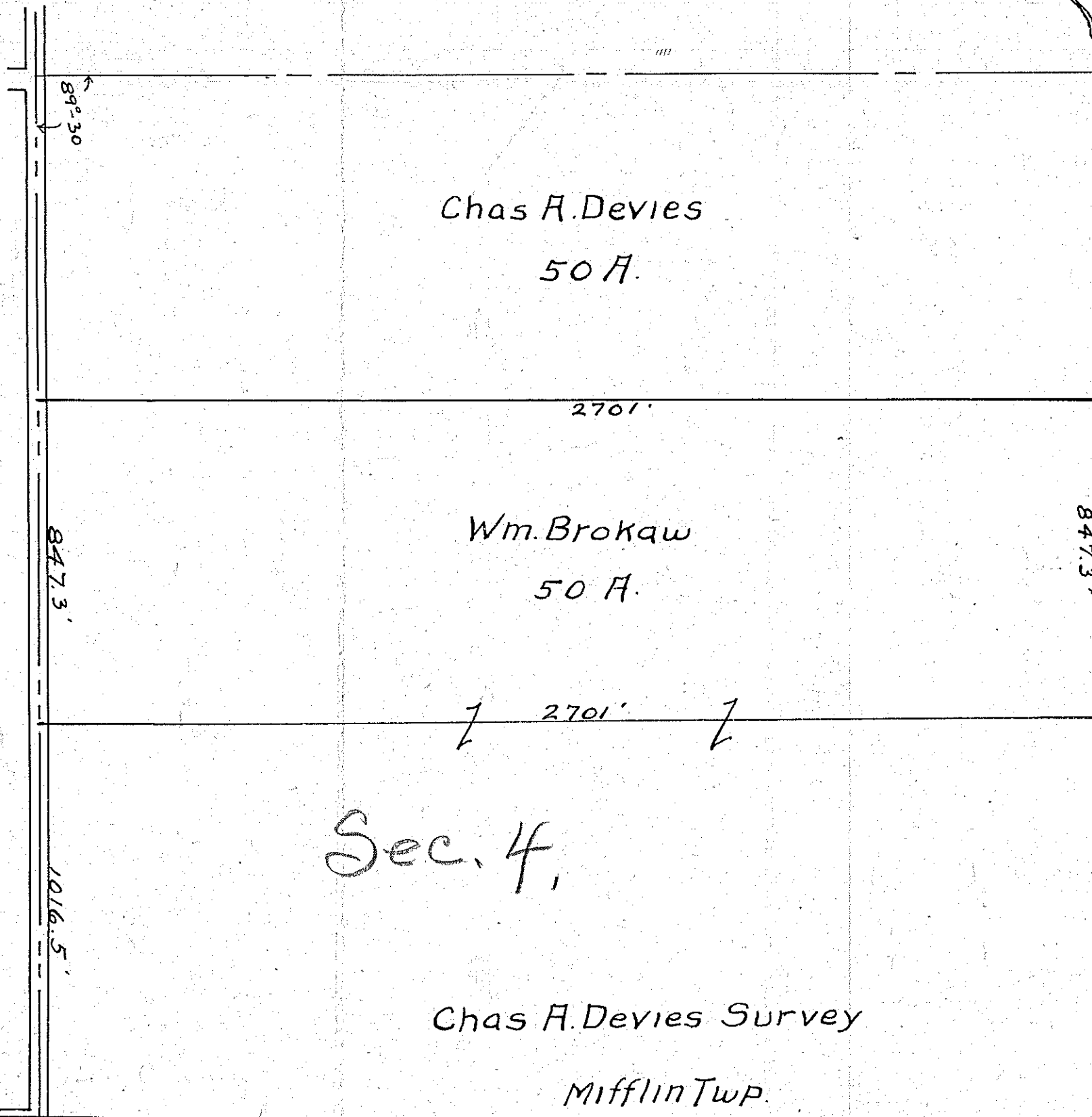

Chas A. Devies
50 A.

Wm. Brokaw
50 A.

Sec. 4,

Chas A. Devies Survey
Mifflin Twp.

Beginning at the S.W. corner of Sec. 4, Mifflin Twp.; thence North along road and section line 1016.5 feet to a point in the center of North and South road (stake is set 15 feet East of U); thence from the center of said road East 2701 feet; thence North 847.3 feet to a stake; thence West 2701 feet to the center of North and South road (stake set 15 feet East of center of road); thence South 847.3 feet along the center of said road to the place of beginning, containing 50 acres more or less.

208

S.W. Cor Sec. 4.