

Scale  
1" = 50'

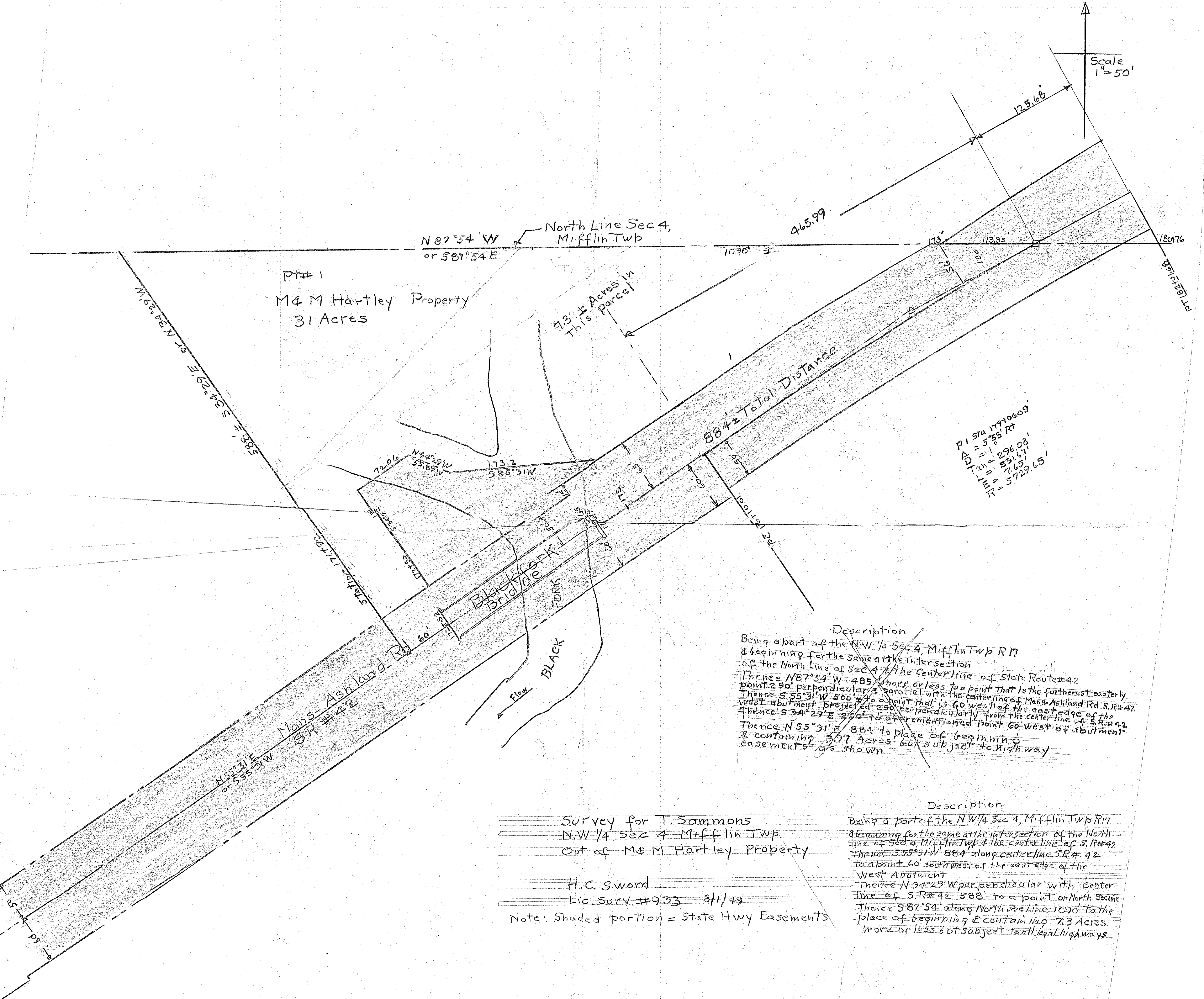

Pt# 1  
M & M Hartley Property  
31 Acres

North Line Sec 4,  
Mifflin Twp

7.3 ± Acres in  
This parcel

884' ± Total Distance

P1 Sta 17910609  
= 555' Rt  
Ch = 296.08'  
= 591.67'  
= 7.65'  
= 5729.65'

**Description**  
Being a part of the NW 1/4 Sec 4, Mifflin Twp R 17  
& beginning for the same at the intersection  
of the North Line of Sec 4 & the center line of State Route #42  
Thence N87°54'W 485' more or less to a point that is the furthest easterly  
point 250' perpendicular & parallel with the center line of Mans-Ashland Rd S.R.#42  
Thence S55°31'W 500' to a point that is 60' west of the east edge of the  
west abutment projected 250' perpendicular from the center line of S.R.#42  
Thence S34°29'E 250' to aforementioned point 60' west of abutment  
Thence N55°31'E 884' to place of beginning  
& containing 7.3 Acres but subject to highway  
easements as shown

Survey for T. Sammons  
N.W 1/4 Sec 4 Mifflin Twp  
Out of M & M Hartley Property

H.C. sword  
Lic. Surv. #933 8/1/49

Note: Shaded portion = State Hwy Easements

**Description**  
Being a part of the NW 1/4 Sec 4, Mifflin Twp R 17  
& beginning for the same at the intersection of the North  
line of Sec 4, Mifflin Twp & the center line of S.R.#42  
Thence S55°31'W 884' along center line S.R.#42  
to a point 60' southwest of the east edge of the  
West Abutment  
Thence N34°29'W perpendicular with center  
line of S.R.#42 588' to a point on North Section  
Thence S87°54' along North Section line 1090' to the  
place of beginning & containing 7.3 Acres  
more or less but subject to all legal highways