

TO - LAWYERS TITLE INSURANCE CORP.

DATE - JUNE 21, 1974

SUBJECT LOCATION SURVEY

ORDER NO. 66776

PT. OF THE S.W. 1/4 SEC 36

FOR - PEOPLE'S FEDERAL

MADISON TWP. (21), R. 18

SAVINGS & LOAN

RICHLAND CO., OHIO

2.00 ACRES

OWNER - LEE & OLGA SAMS

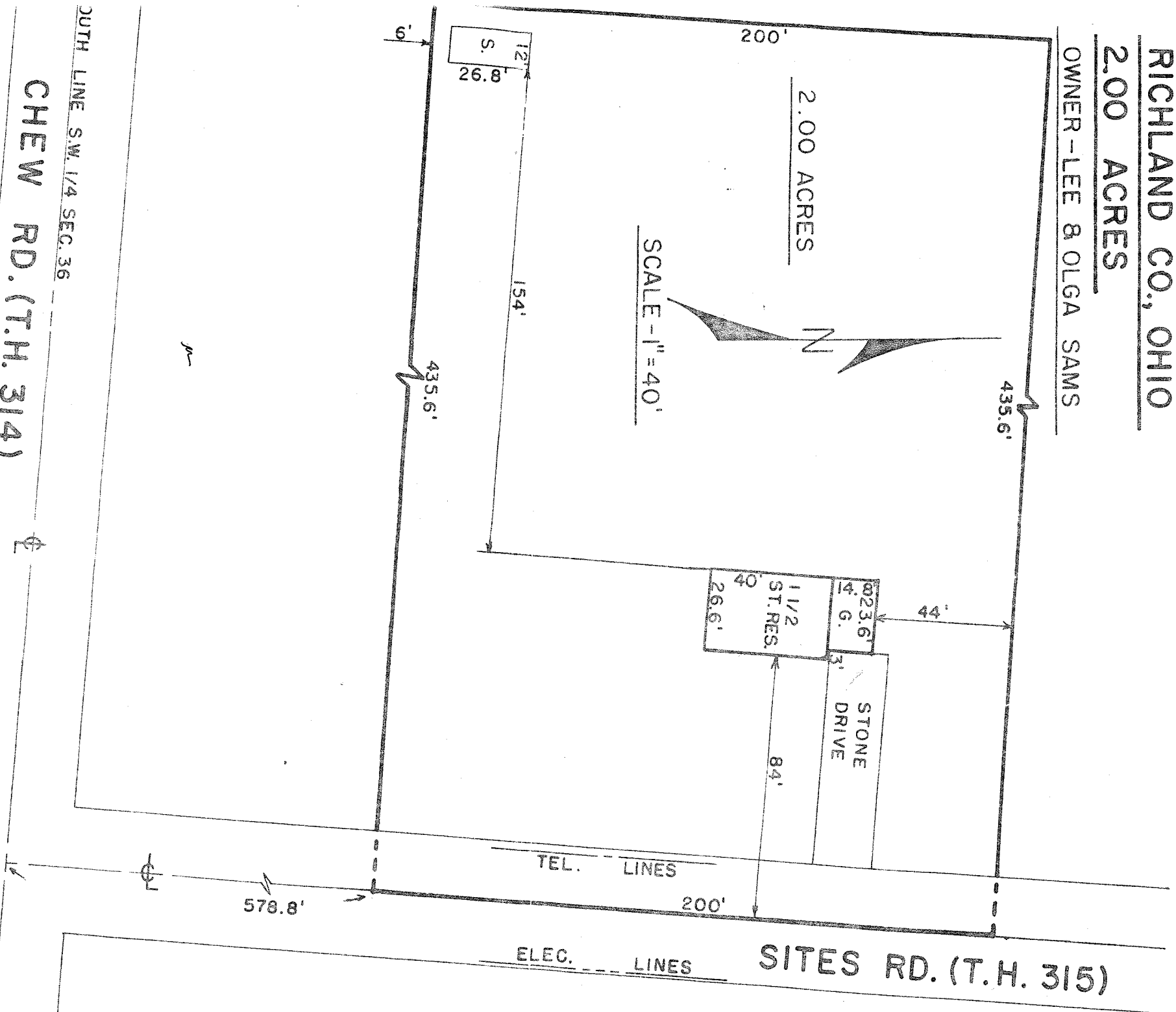

CHEW RD. (T.H. 314)

SITES RD. (T.H. 315)

SOUTH LINE S.W. 1/4 SEC. 36

I HEREBY CERTIFY THAT A LOCATION SURVEY OF THE ABOVE PREMISES HAS BEEN MADE, THAT THERE ARE NO ENCROACHMENTS OR EASEMENTS VISIBLE ON THE GROUND OTHER THAN THOSE SHOWN ABOVE, AND THAT IRON PIPE HAVE NOT BEEN SET UNLESS INDICATED BY A \odot MARK. THIS SURVEY IS FOR MORTGAGE LOAN AND TITLE INSURANCE PURPOSES ONLY.

FRED E. KROCKA, Reg. Surveyor No. 3702
F. E. KROCKA & ASSOCIATES - SHELBY, OHIO