

CHEM ROAD (TWP HWY 314)

THE PLACE OF BEGINNING

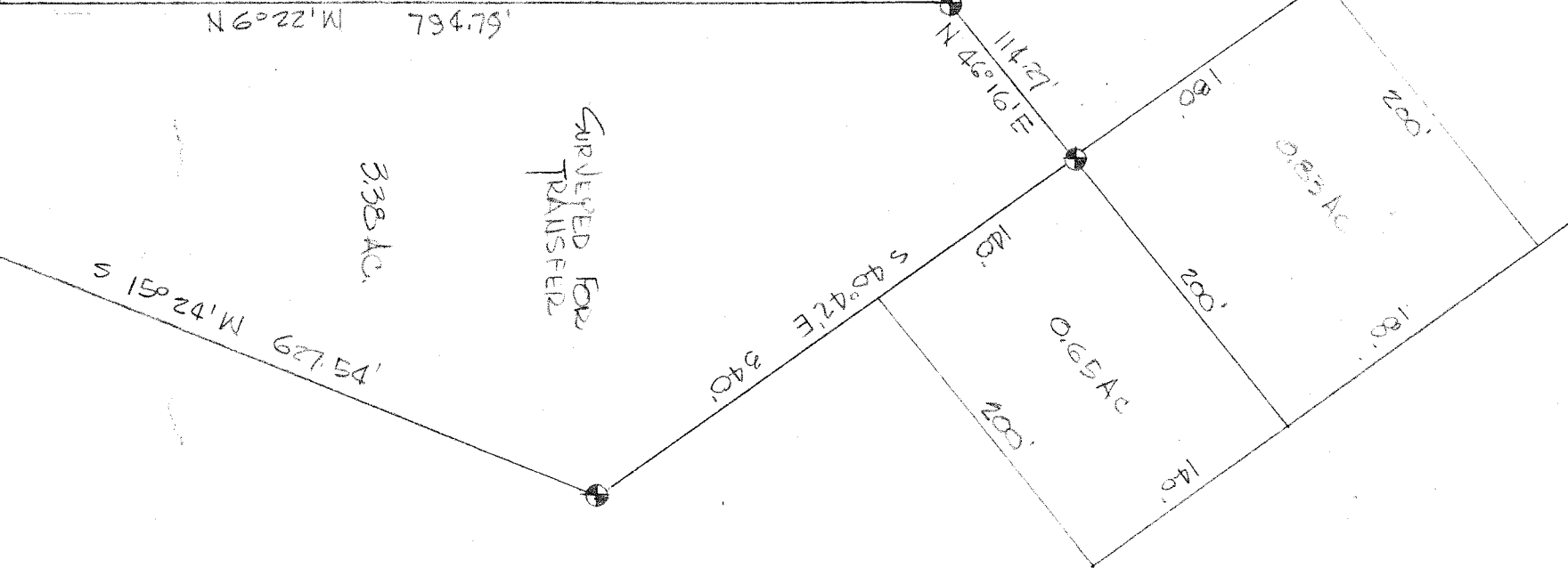

JUSTIN A. SELLER
REG. SURVEYOR # 4421

Justin A. Seller

SURVEY BY

SURVEY PLAT

FRANK M. MORITZ

PT. SE 1/4 SECTION 36
MADISON TOWNSHIP
RICHLAND CO., OHIO

DATE: MAR 10 69 SCALE: 1"=100'

DRAWING NO. 65 504 DENT PLAT