

NORTH

Scale: 1"=100'

April 1961

The SW Cor of SE 1/4 Sec 36

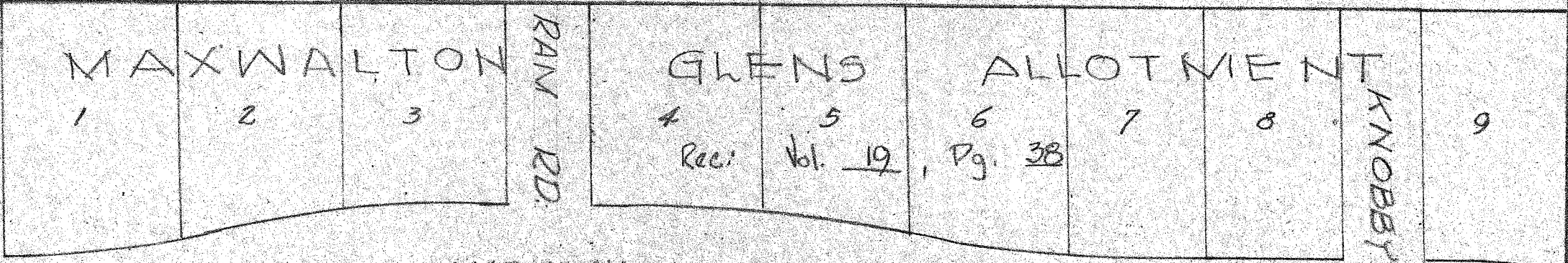

MARIANNA DRIVE  
N 5° 50' 30" E

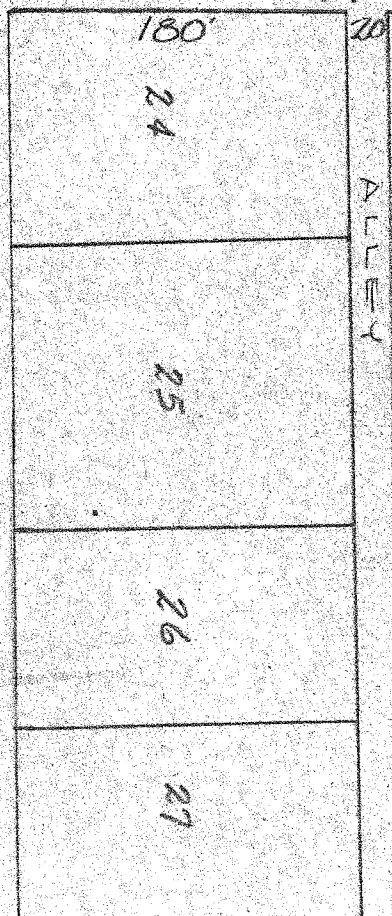
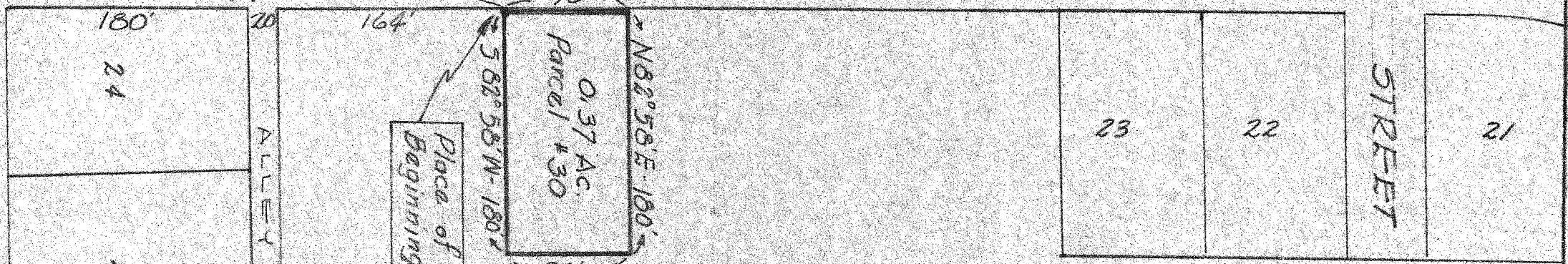

Survey Plat  
FRANK MORITZ  
P1 SE 1/4 Section 36  
Madison Twp,  
Richland County  
Ohio

Justin A. Seiler  
Justin A. Seiler  
Reg. Surveyor 1121