

SWIGART & Rummel Survey  
BW & MW  
Sec 36-N.W. 1/4

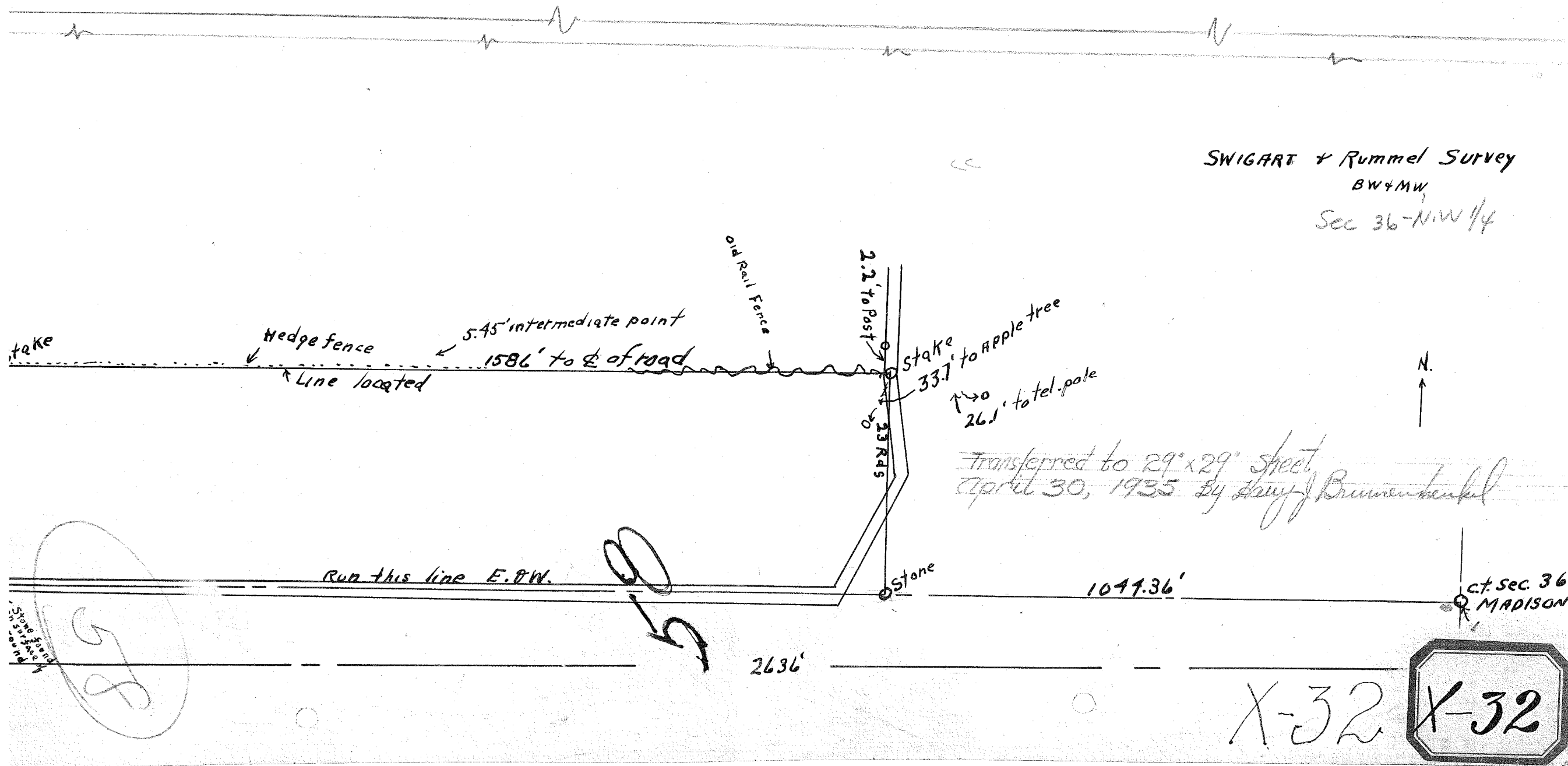

Hedge fence  
Line located  
5.45' intermediate point  
1586' to  $\phi$  of road

Old Rail Fence

2.2' to post  
33 R.R.S.

Stake 33.7' to Apple tree  
26.1' to tel. pole

N.  
↑

Transferred to 29" x 29" sheet  
April 30, 1935 by Harry J. Brunnenberkel

Run this line E. & W.

2636'

1041.36'

ct. Sec 36.  
MADISON

X-32

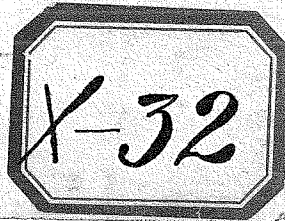

2