

(NORTA)

SCALE 1"=50'

THE PLACE OF BEGINNING

955 Sites Road

26an
7/9/51

T. LAWSON
0.33 AC

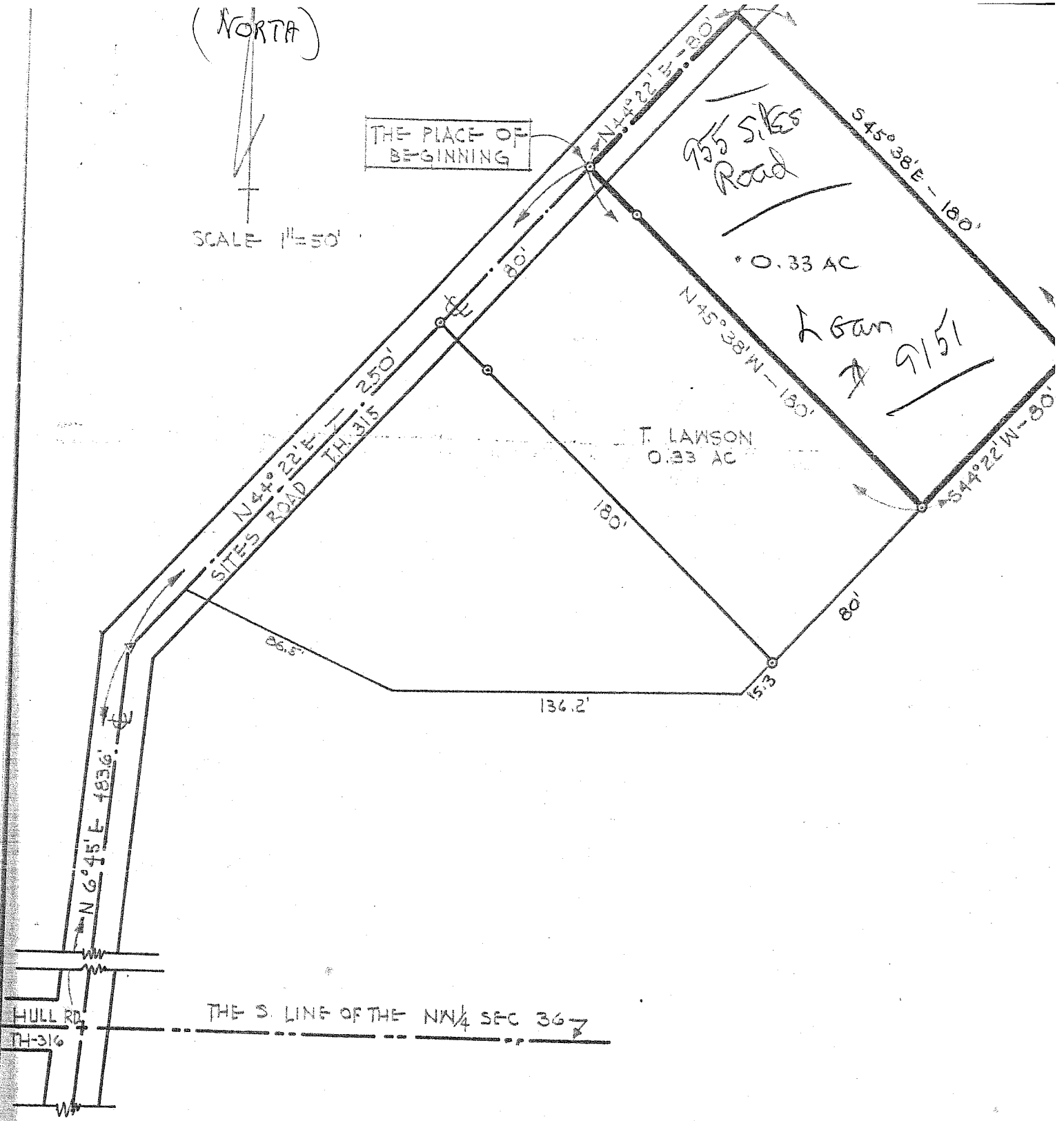

⊙ - INDICATES IRON PIN.

THIS SURVEY MADE FOR AND AT THE REQUEST OF FRANK MORITZ.

Justin A. Seiler

THIS SURVEY BY JUSTIN A. SEILER
REG. SURVEYOR #4421

SURVEY PLAT FOR:	
FRANK MORITZ	
PT. NW 1/4 SEC. 36, T-21, R-18 MADISON TOWNSHIP RICHLAND COUNTY OHIO	
DATE: MAY 25, 1967	DWG NO: 6578