

Plat of  
 Amsbaugh Mill Property Sec's 25 & 36  
 Twp. 21 Range 18 Madison Township Richland  
 County: Build from Deeds & Field Measurements  
 Dec. 1936.

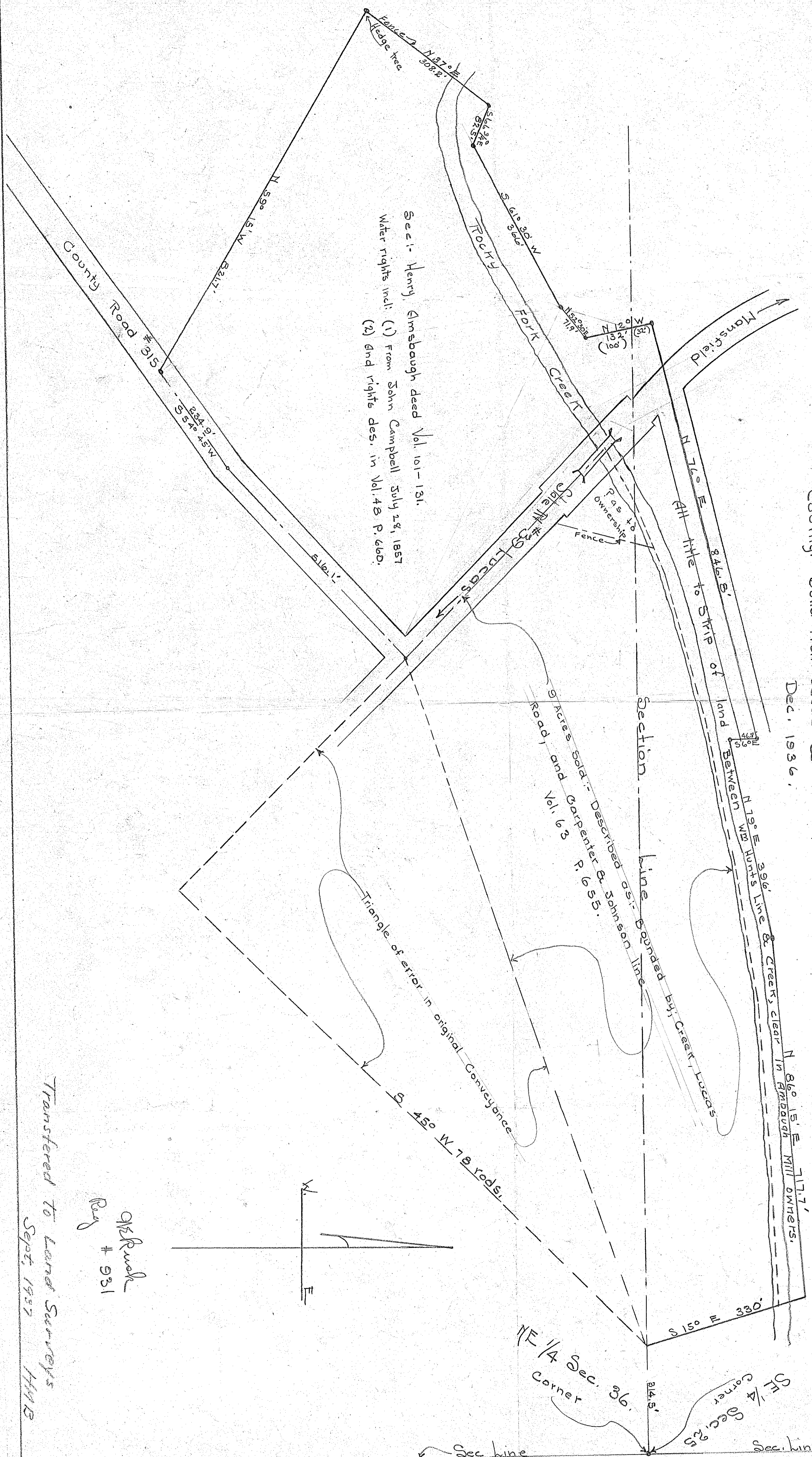

Sec. - Henry Amsbaugh deed Vol. 101-131.  
 Water rights incl: (1) From Sam Campbell July 28, 1857  
 (2) and rights des. in Vol. 48 P. 660.

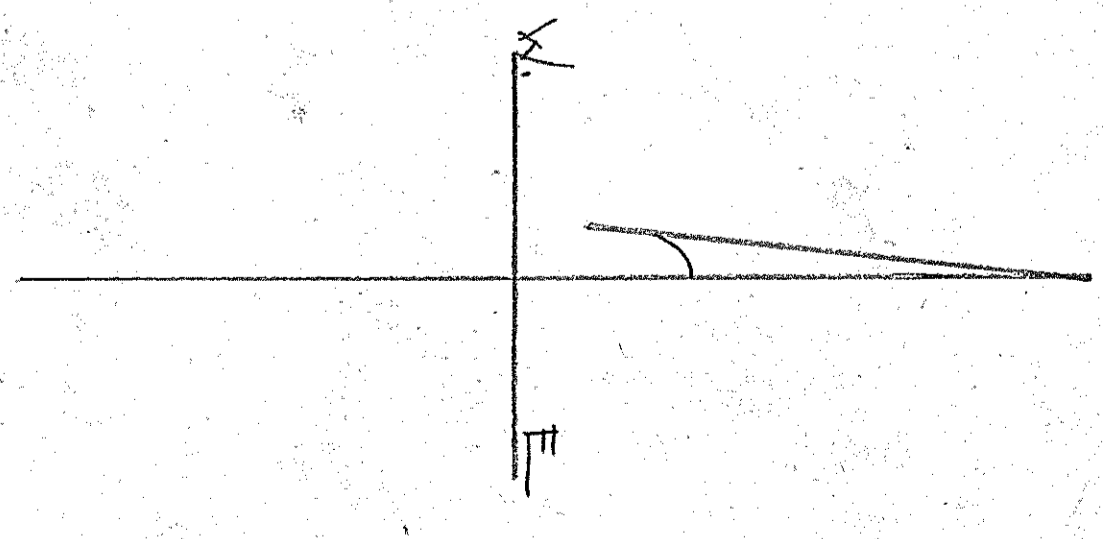

Q1E Ruck  
 Reg # 931

Transferred to Land Surveys  
 Sept 1937 HHB